

Existing North West Elevation 1:100

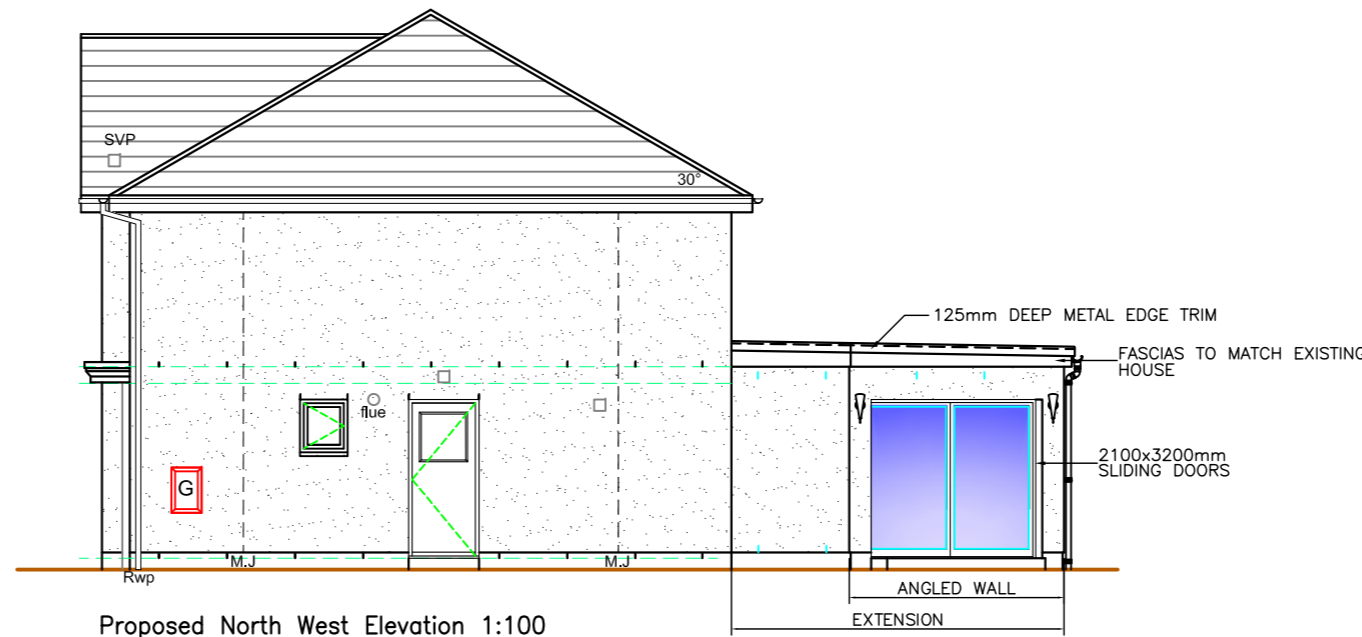

Proposed North West Elevation 1:100

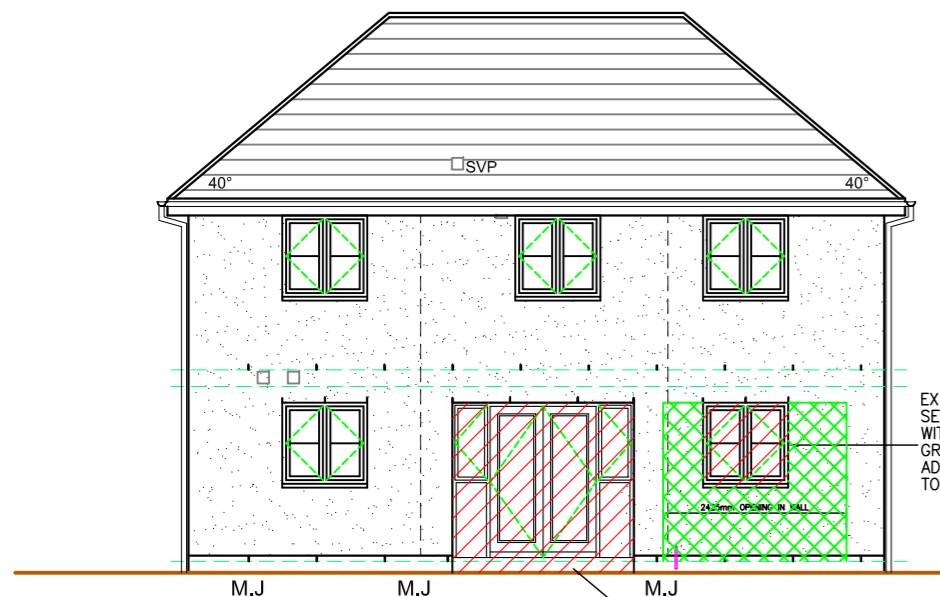

Existing South West Elevation 1:100

EXISTING WINDOW TO BE REMOVED AND SET ASIDE, DISPOSAL TO BE AGREED WITH CLIENT  
 GREEN CROSSHATCH DEPICTS ADDITIONAL WALL AREA TO BE REMOVED TO FORM ENLARGED OPENING  
 EXISTING PATIO DOORS, SIDELIGHTS AND SLABBED STEPS TO BE REMOVED AND SET ASIDE  
 DISPOSAL TO BE AGREED WITH CLIENT  
 EXISTING CONC AND TIMBER LINTELS TO REMAIN IN-SITU

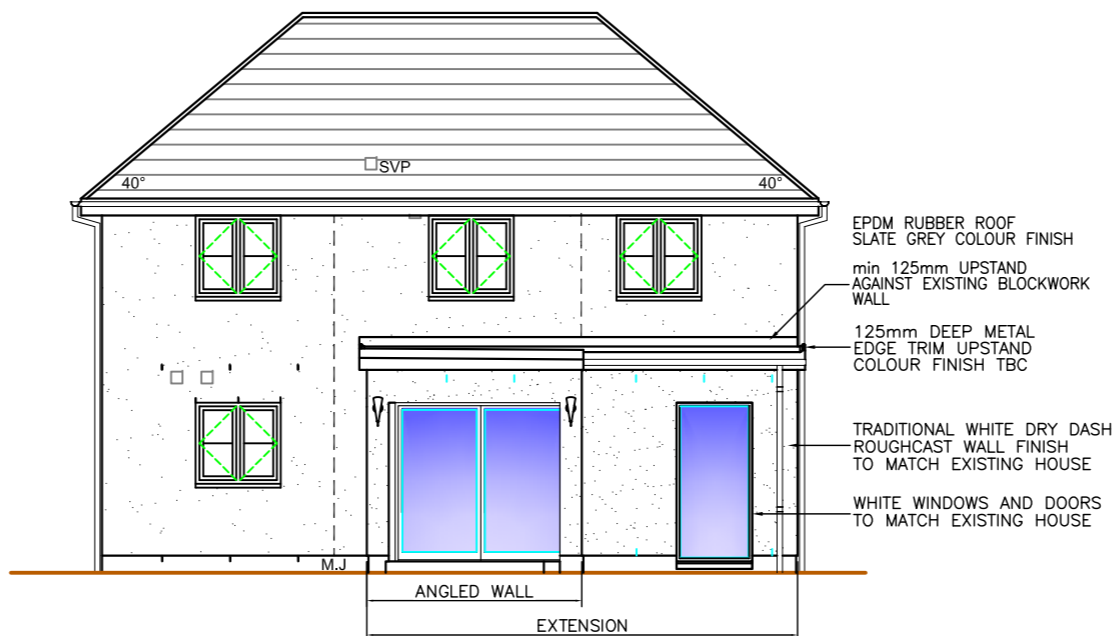

Proposed South West Elevation 1:100

EPM RUBBER ROOF SLATE GREY COLOUR FINISH  
 min 125mm UPSTAND AGAINST EXISTING BLOCKWORK WALL  
 125mm DEEP METAL EDGE TRIM UPSTAND COLOUR FINISH TBC  
 TRADITIONAL WHITE DRY DASH ROUGHCAST WALL FINISH TO MATCH EXISTING HOUSE  
 WHITE WINDOWS AND DOORS TO MATCH EXISTING HOUSE

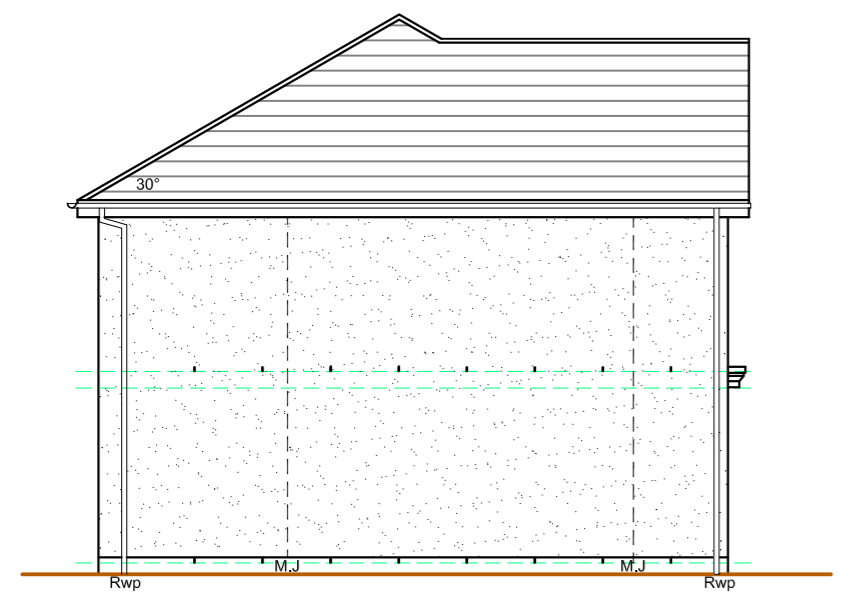

Existing South East Elevation 1:100

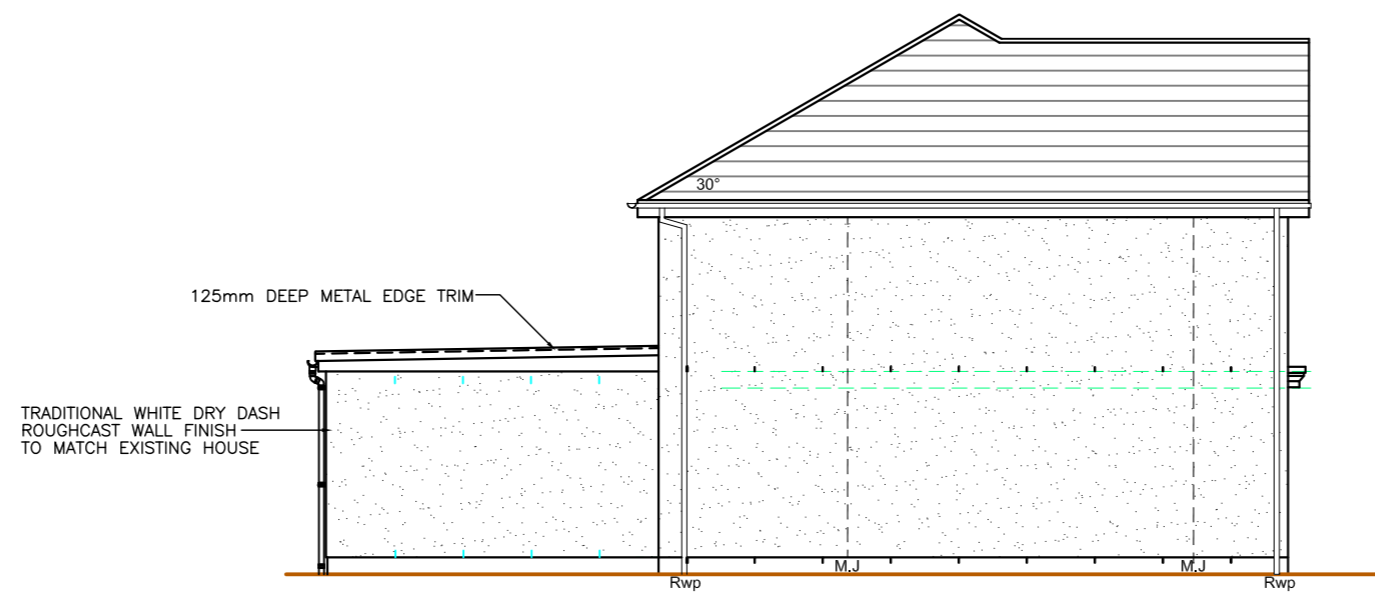

Proposed South East Elevation 1:100

125mm DEEP METAL EDGE TRIM  
 TRADITIONAL WHITE DRY DASH ROUGHCAST WALL FINISH TO MATCH EXISTING HOUSE

NOTE : BOUNDARY FENCE OMITTED FOR CLARITY  
 0m 1m 2m 3m 4m 5m 6m 7m 8m 9m 10m  
 1:100 SCALE BAR

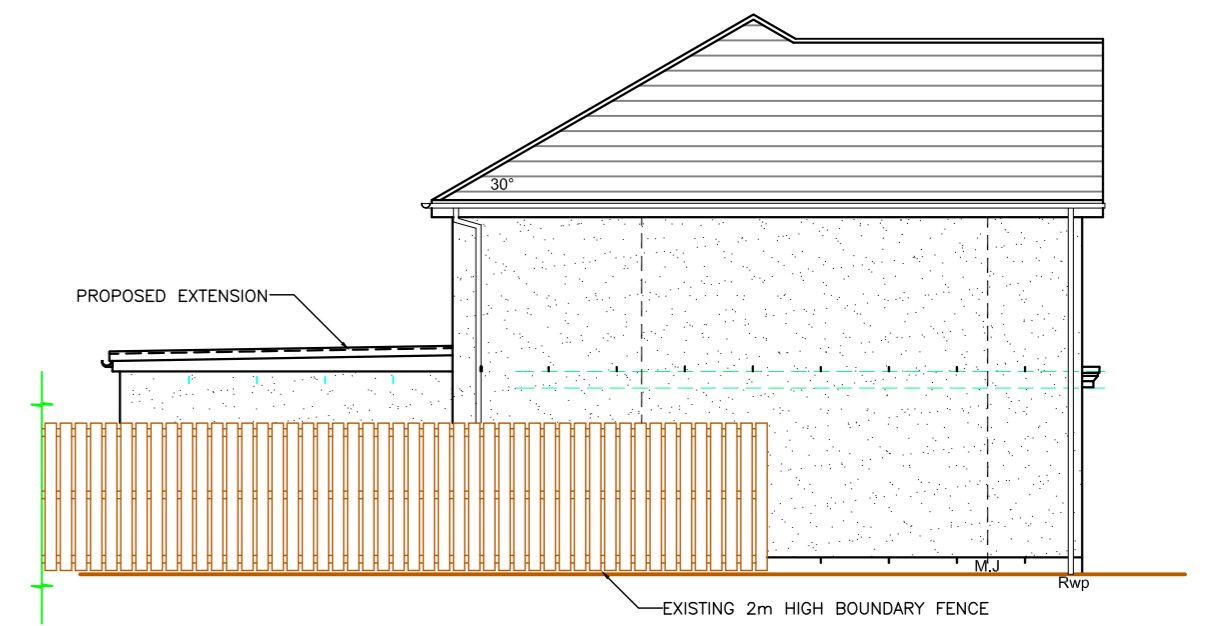

Proposed True South East Elevation 1:100 (View From Road)

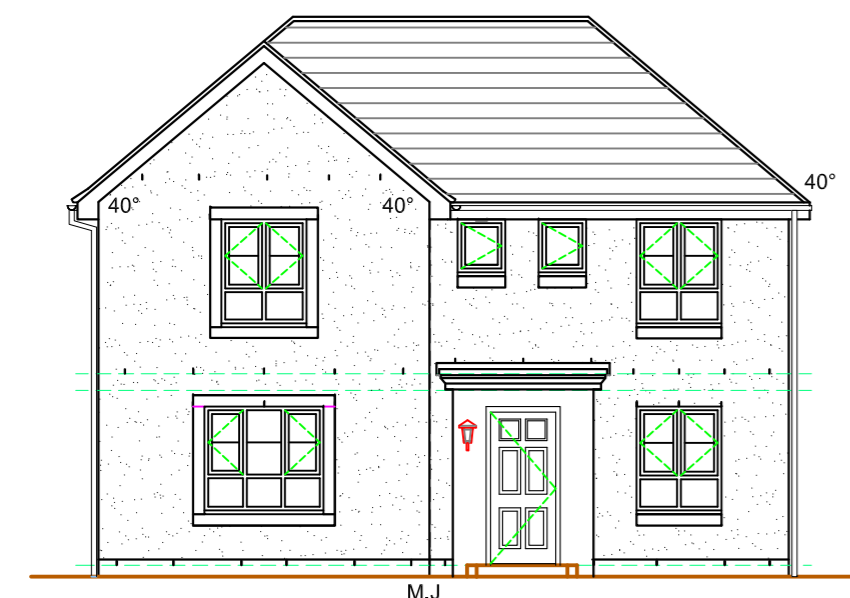

Existing North East Elevation (Front) 1:100  
 NOTE : NO WORKS TO FRONT ELEVATION

PLANNING APPLICATION DRAWING

PROJECT	Extension to Dwelling AT 20 Mingary Crescent, Inverness, IV2 6FQ	
DRAWING	Existing & Proposed Elevations	
CLIENT	Mr & Mrs K. Thomson, 20 Mingary Crescent, Inverness, IV2 6FQ	
Dwg. no.	1367/PL/05	Revision
Scale	as shown	Date March 2024

MIKE MACBETH MCOB (A)  
 MICMAC ARCHITECTURAL SERVICES  
 THE OLD POTTERY, MILLBANK ROAD,  
 MUNLOCHY, ROSS-SHIRE IV8 8NL  
 Tel / Fax 01463 811799  
 Email - mike.macbeth@iscall.co.uk