

SECTION THROUGH REAR OF TOWN HALL 1:100

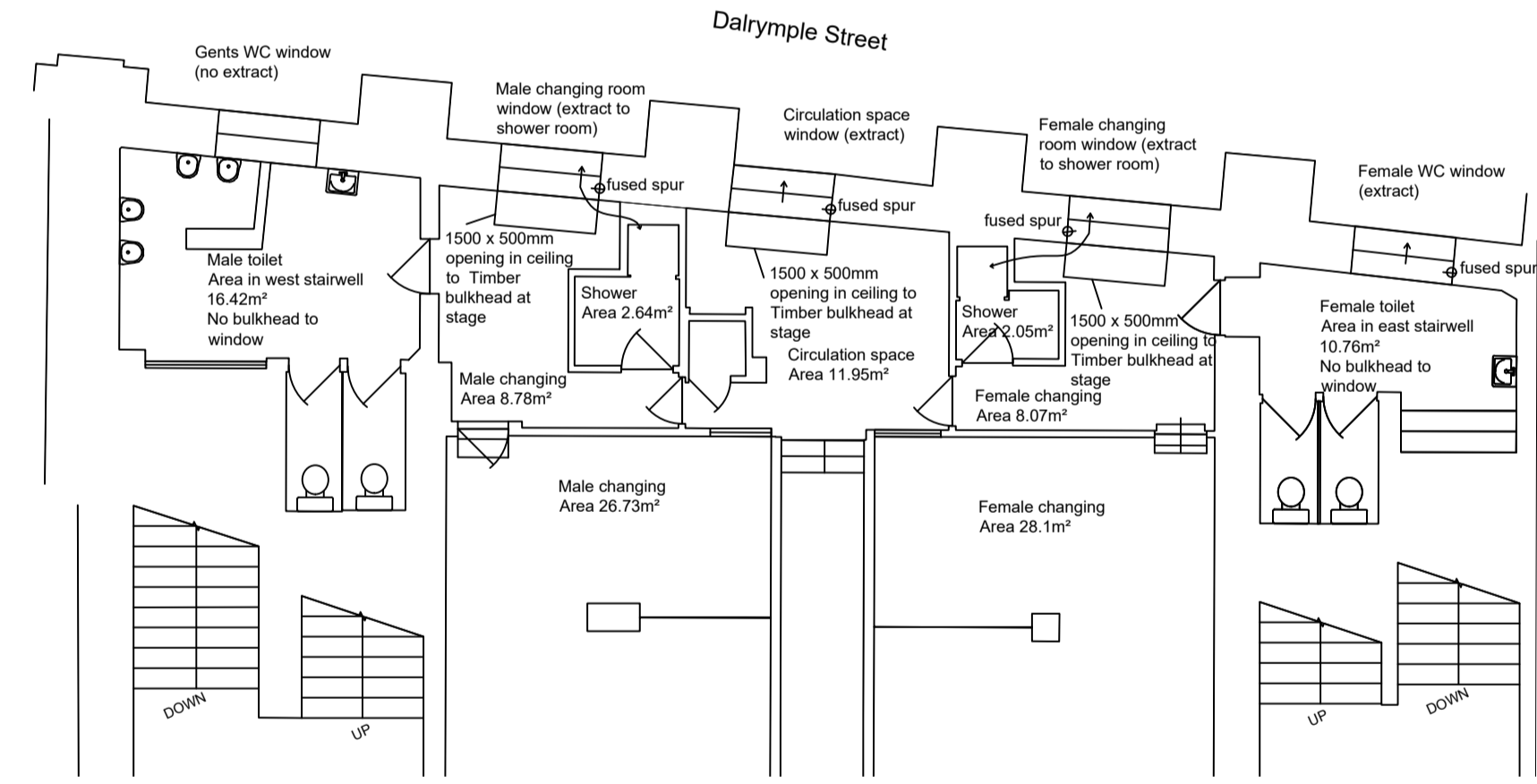

Existing windows to changing room area below stage. 1:100

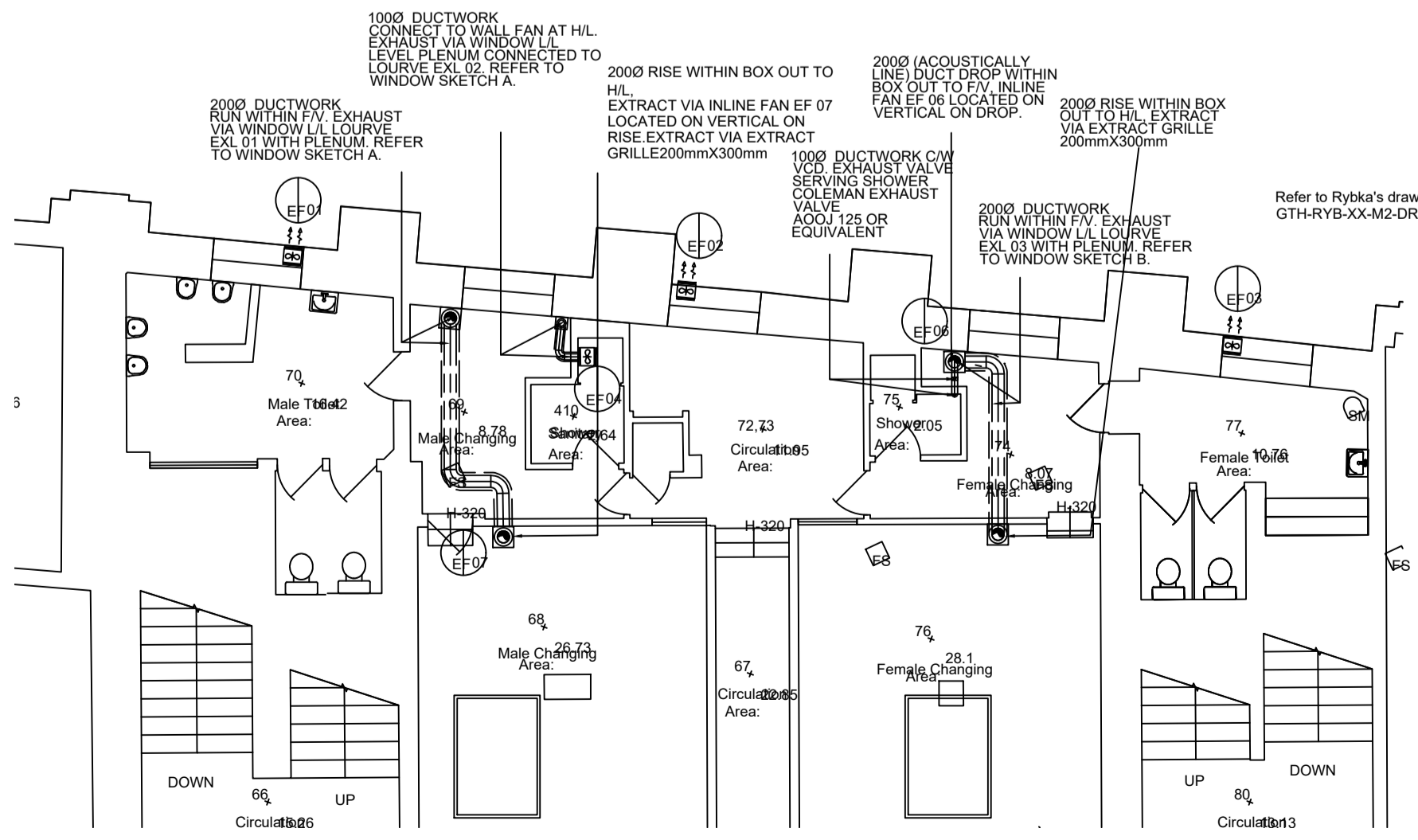

Proposed windows to changing room area below stage. 1:100

STAGE

3 No. timber bulkheads formed to rear wall around changing room windows at the rear of the stage
 Contractor may carefully remove bulkhead to provide access for window replacement. Bulkhead to be reconstructed and repainted following window replacement.

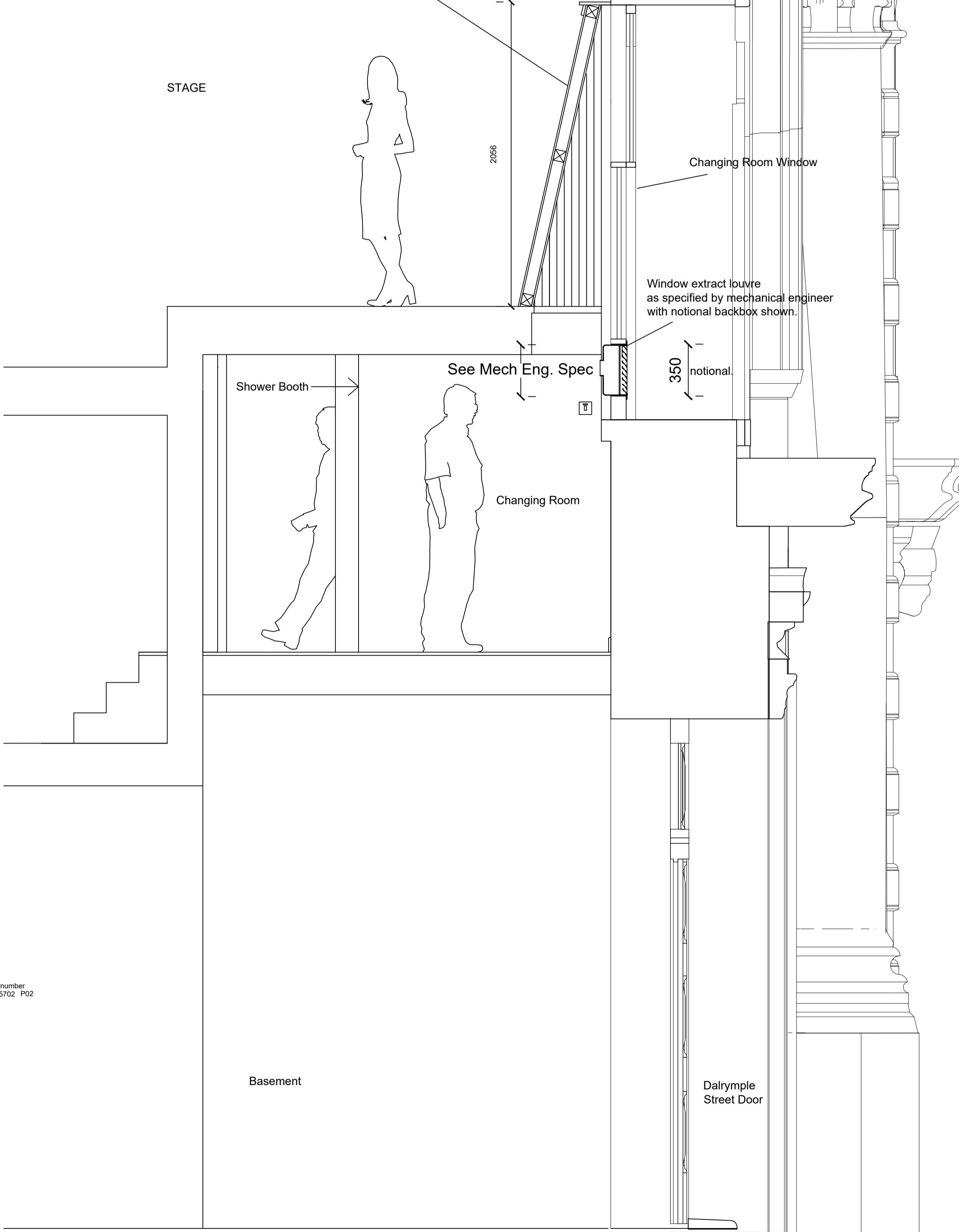

Section changing room window 1:20

3 No. timber bulkheads formed to rear wall around changing room windows at the rear of the stage

20 x 1800mm Cill board
 fillet
 20mm facing board
 12mmx 50mm timber cladding to stage and to changing room.

75mmx 75mm timber framing

New changing Room Window

Window extract louvre as specified by mechanical engineer with notional backbox shown. Louvre to be sized in accordance with Mechanical Engineers specification.

See Mech Eng. Spec

fused spur to fan

Changing Room

Basement

Section through changing room 1:10

Windows to be supplied by Preservation Windows
 124 Great Western Road,
 Glasgow,
 G4 9AD
 All dimensions must be confirmed. by window manufacturer. Maximum tolerance 12mm.

Please read with drawing AC(31)006.

Read with NBS Sections:
 L10 Windows / Screens
 L20 Doors
 M60 Paint
 P21 Ironmongery

A Includes ventilation revision and window changes
 Rev Note Date By

Inverclyde council
 Environment, Regeneration and Resources
 Eddie Montgomery BSc MRICS,
 Interim Head of Property Services,
 107 Dalrymple Street,
 Greenock,
 PA15 1HU

Client:
 Property Services

Project:
 Greenock Town Hall
 Reroofing & window replacement

Project No:
 21-089

Dwg No: AC(31)006	Rev: RevA
----------------------	--------------

Drawing Title:
 Window replacement
 Ventilators, electrical spurs

Status:
 Planning

Drawn: WB	Date: August 2023
Checked:	A1 Scale: Varies