

1. AXN Architecture have no responsibility for any use made of this document other than for which it was prepared.
2. All dimensions to be checked on site.
3. Do not scale from this drawing.
4. Any drawing errors or divergences should be brought to the attention of the originator of the drawing. If in doubt, ask.

Rev:	Date:	Drawn/ App.	Description
A	23/2/24	SB/CB	Door swings updated

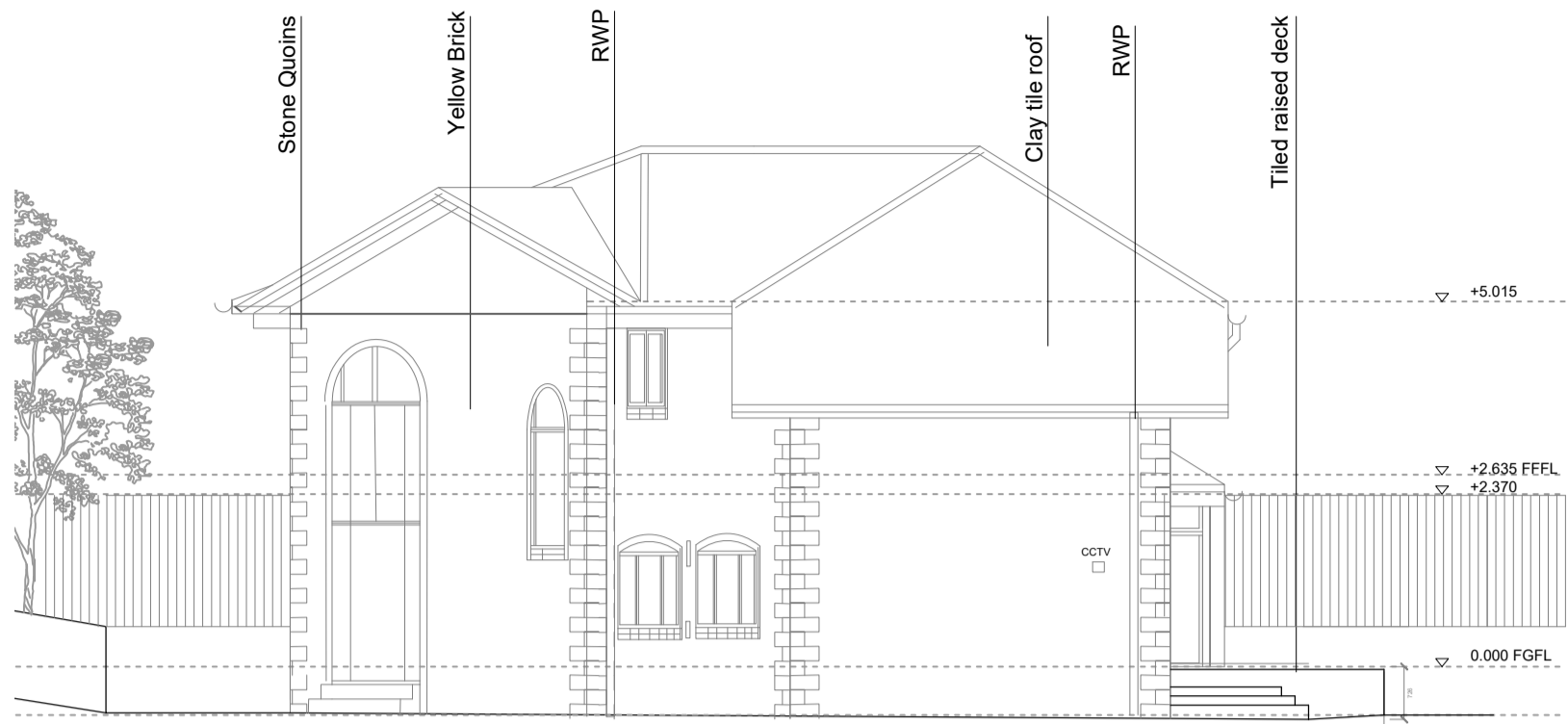

EXISTING EAST ELEVATION@1:100

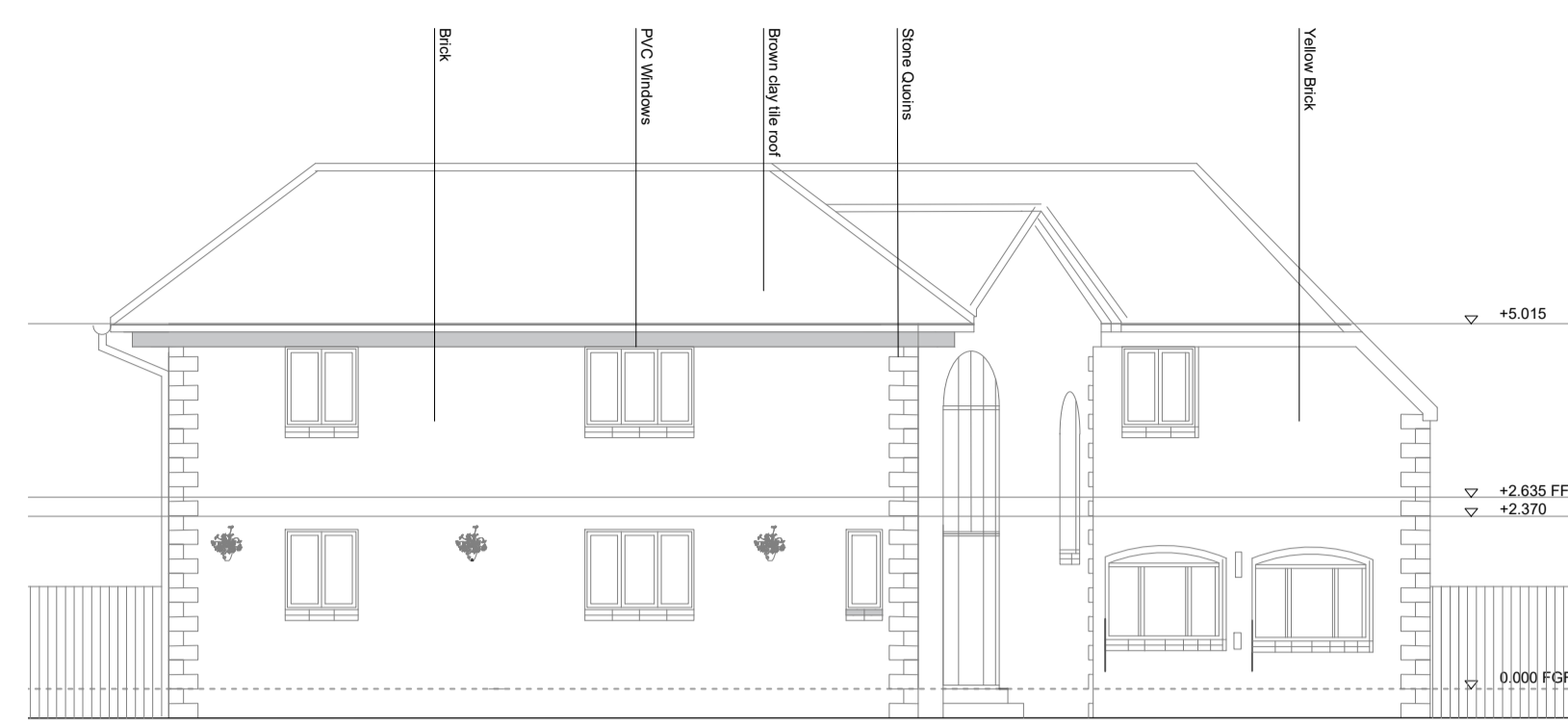

EXISTING SOUTH ELEVATION@1:100

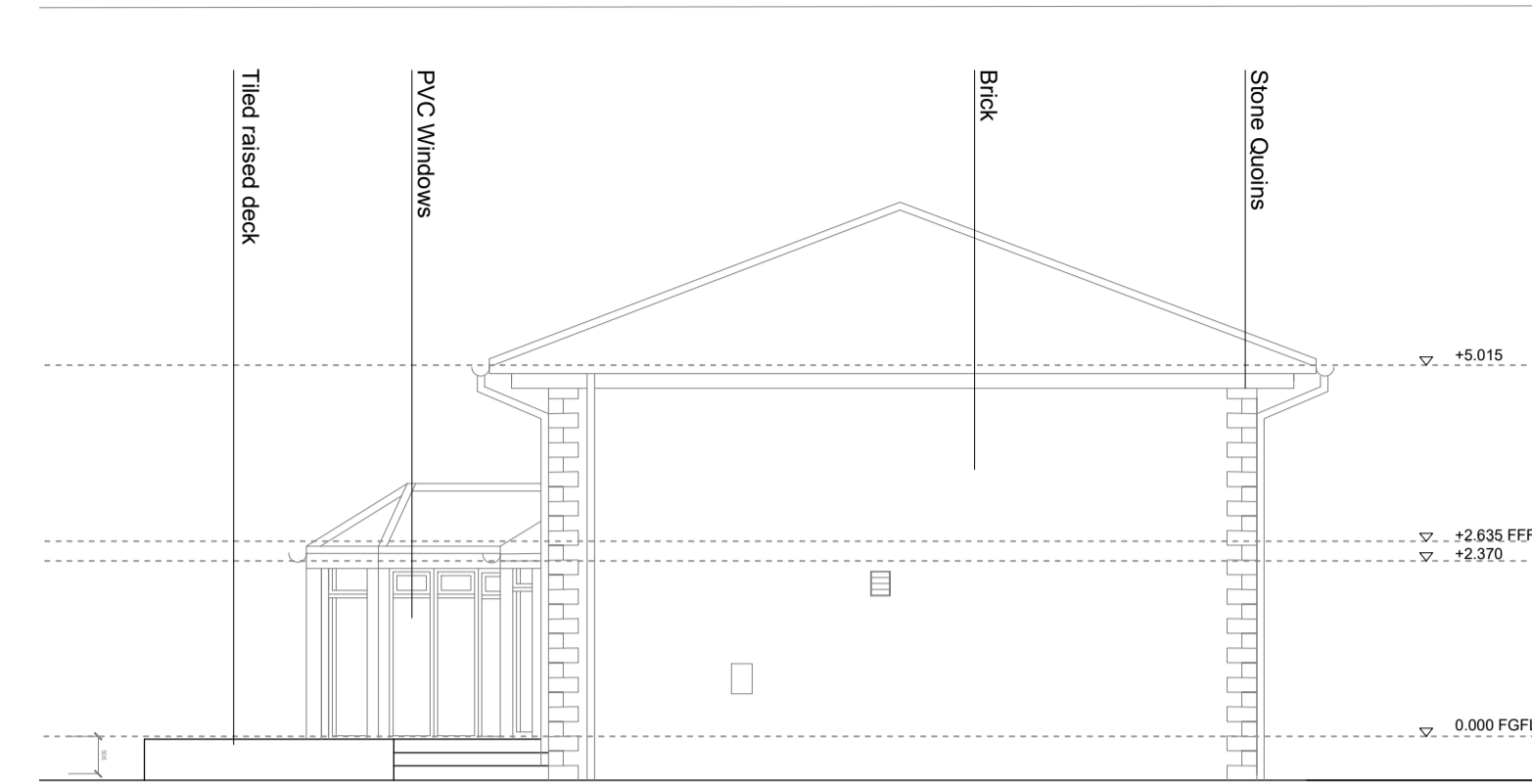

EXISTING WEST ELEVATION@1:100

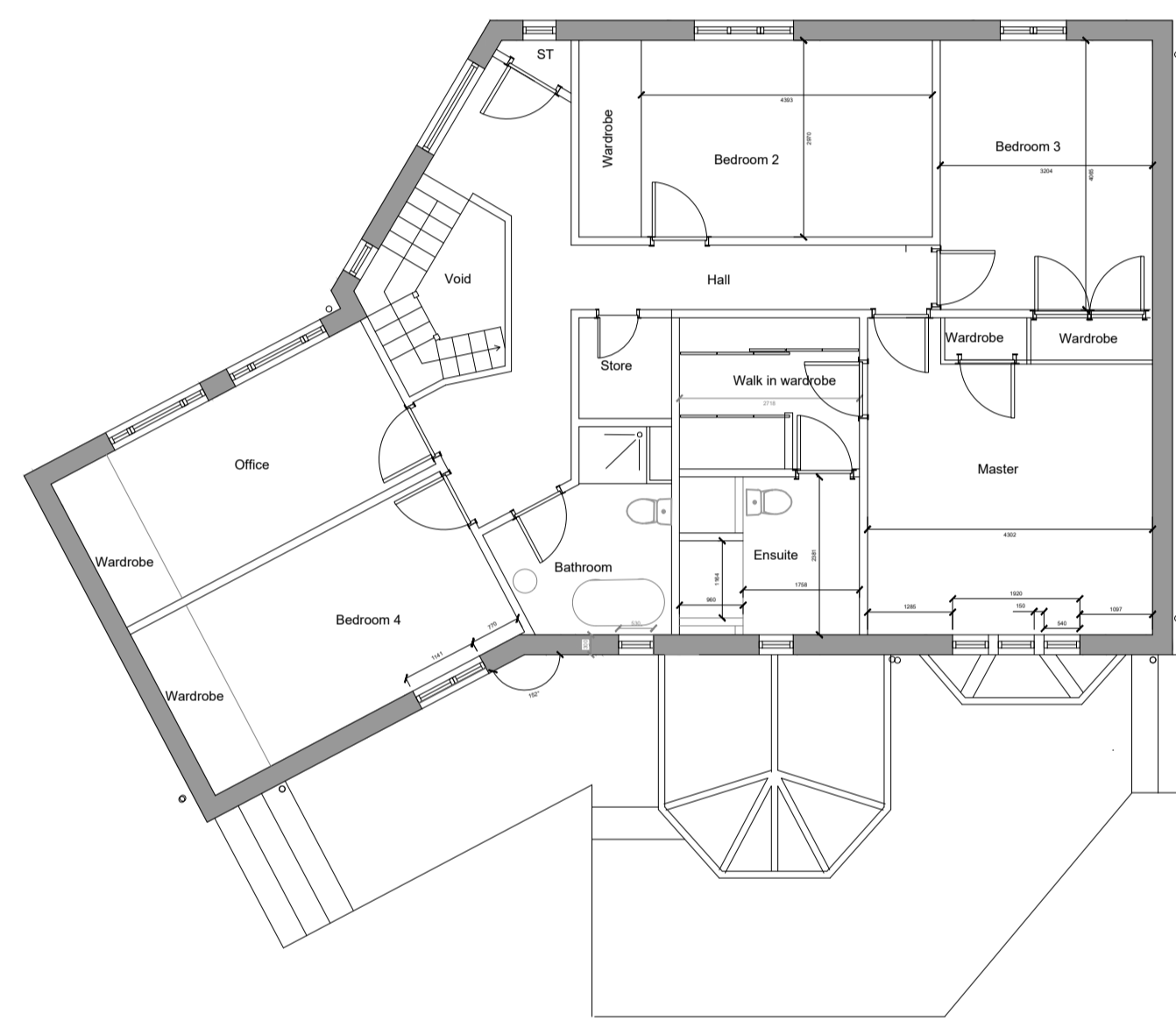
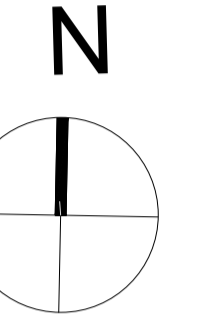

EXISTING FIRST FLOOR @ 1:100

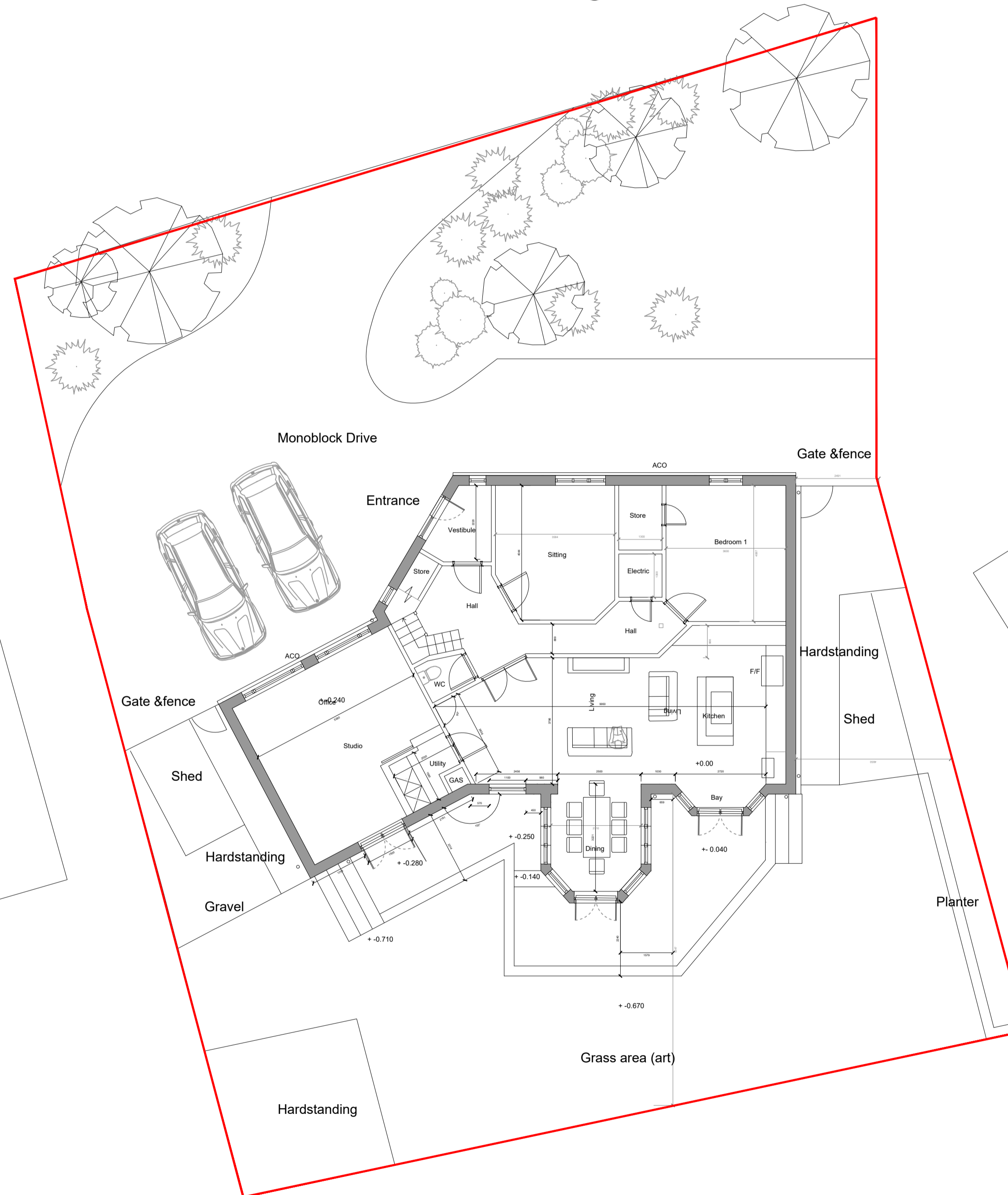

EXISTING SITE PLAN AND GROUND FLOOR PLAN EXISTING @ 1:100

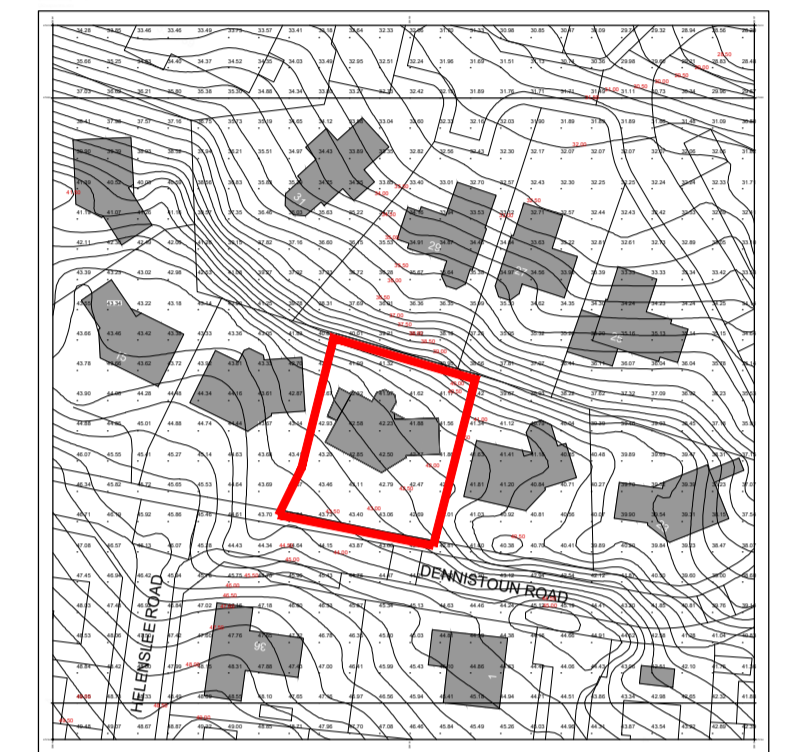

BLOCK LOCATION PLAN LANGBANK 1:1250

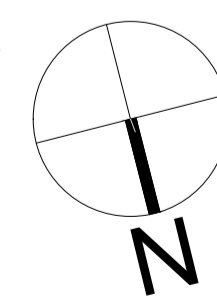

SCALE BAR @1:100

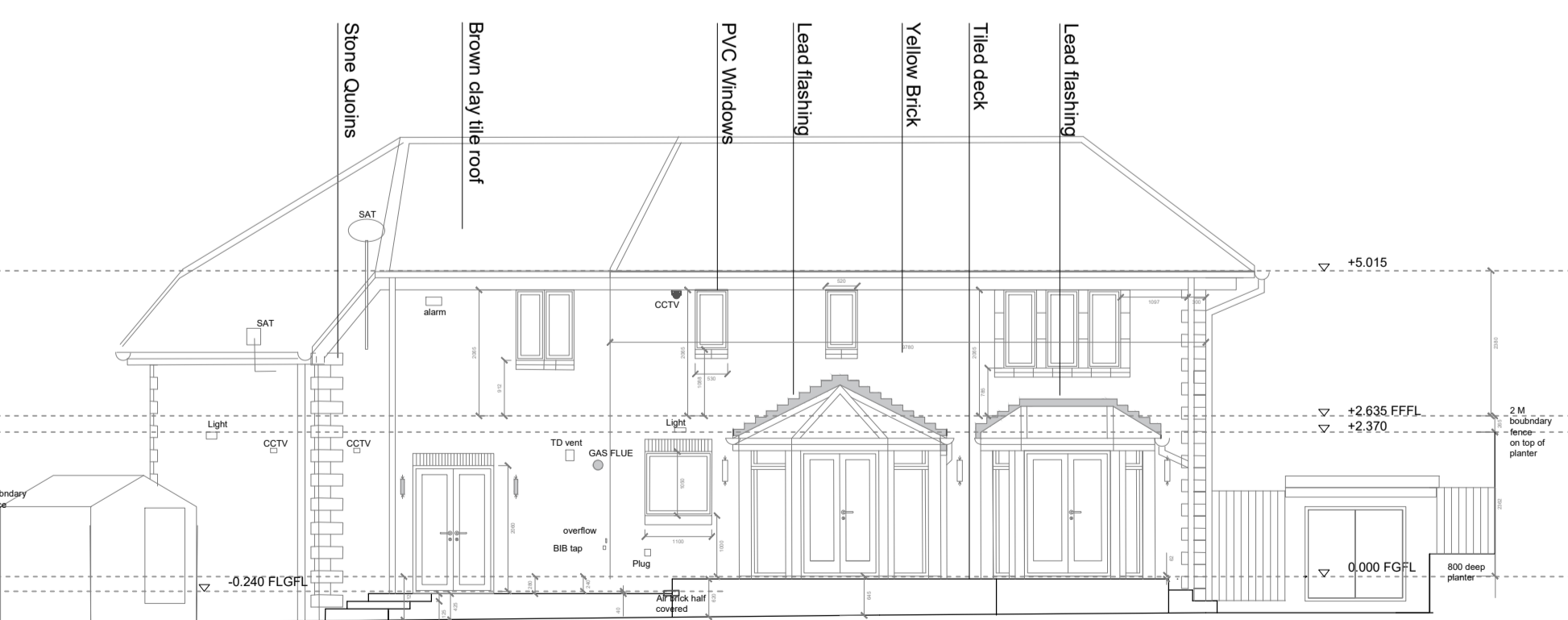

EXISTING NORTH ELEVATION@1:100

Job Title:
PART DEMOLITION AND REAR EXTENSION
AT 19 DENNISTOUN ROAD, LANGBANK

Drawn by: VP Project No.: 23003

Controlled by: CB Scale: V

Approved by: Date: 2023.12.12

Drawing No. 01 Revision

Existing drawings A



AXN ARCHITECTURE
20 Middlepenney Road,
Langbank,
PA14 6XB

info@AXNArchitecture.co.uk
www.axnarchitecture.co.uk