

1. AXN Architecture have no responsibility for any use made of this document other than for which it was prepared.
2. All dimensions to be checked on site.
3. Do not scale from this drawing.
4. Any drawing errors or divergences should be brought to the attention of the originator of the drawing. If in doubt, ask.

Rev:	Date:	Drawn/ App.	Description

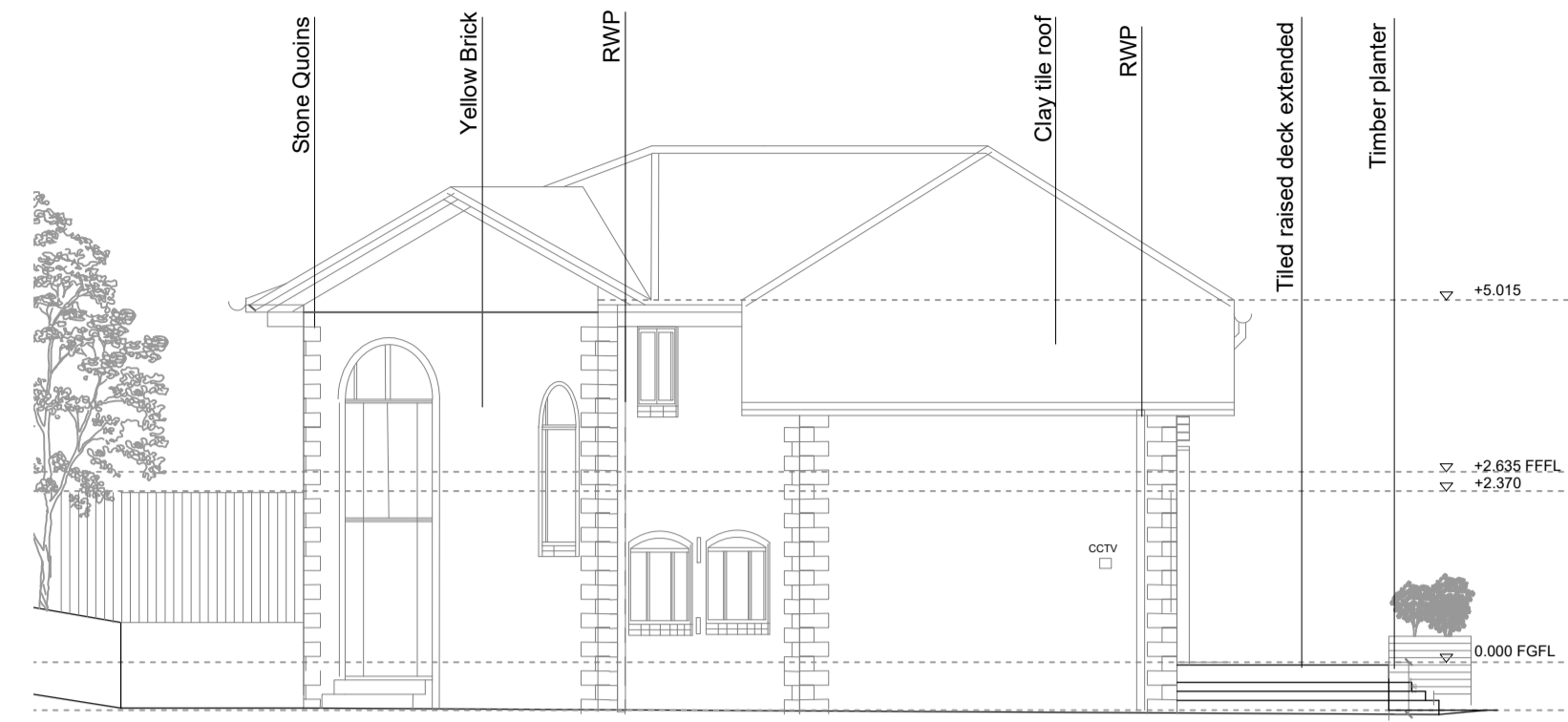

PROPOSED EAST ELEVATION@1:100
(See 3D's Elevation mostly hidden)

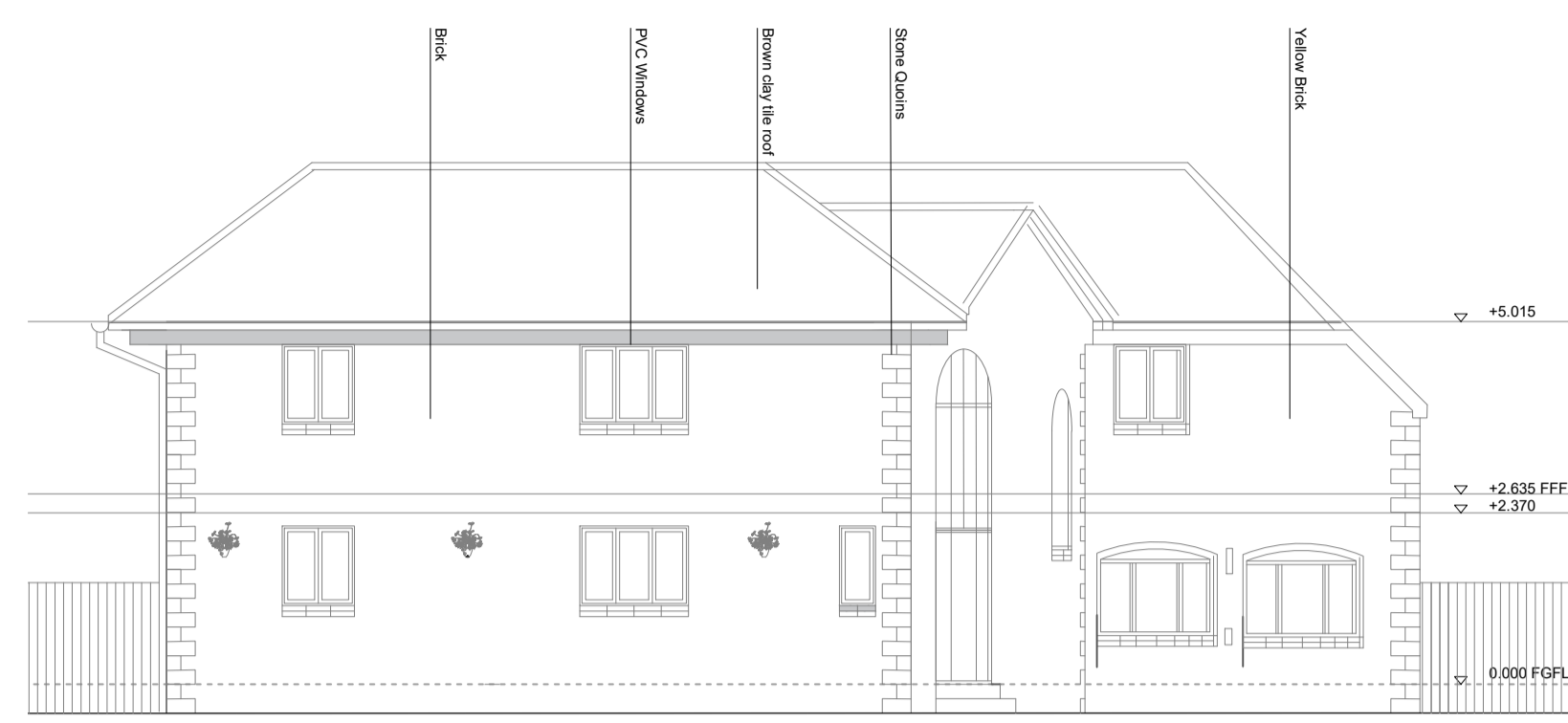

PROPOSED SOUTH ELEVATION@1:100
(Unchanged)

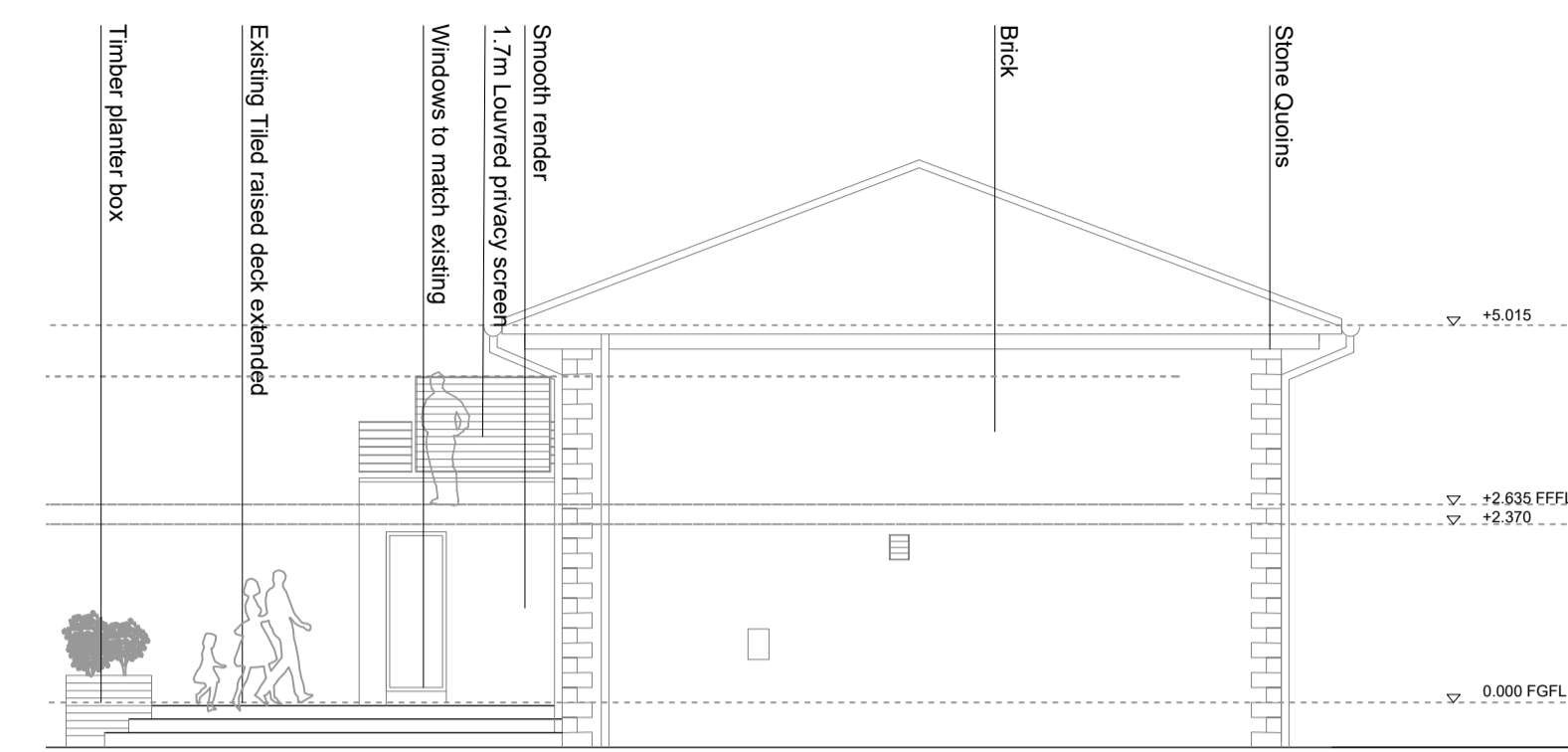

PROPOSED WEST ELEVATION@1:100

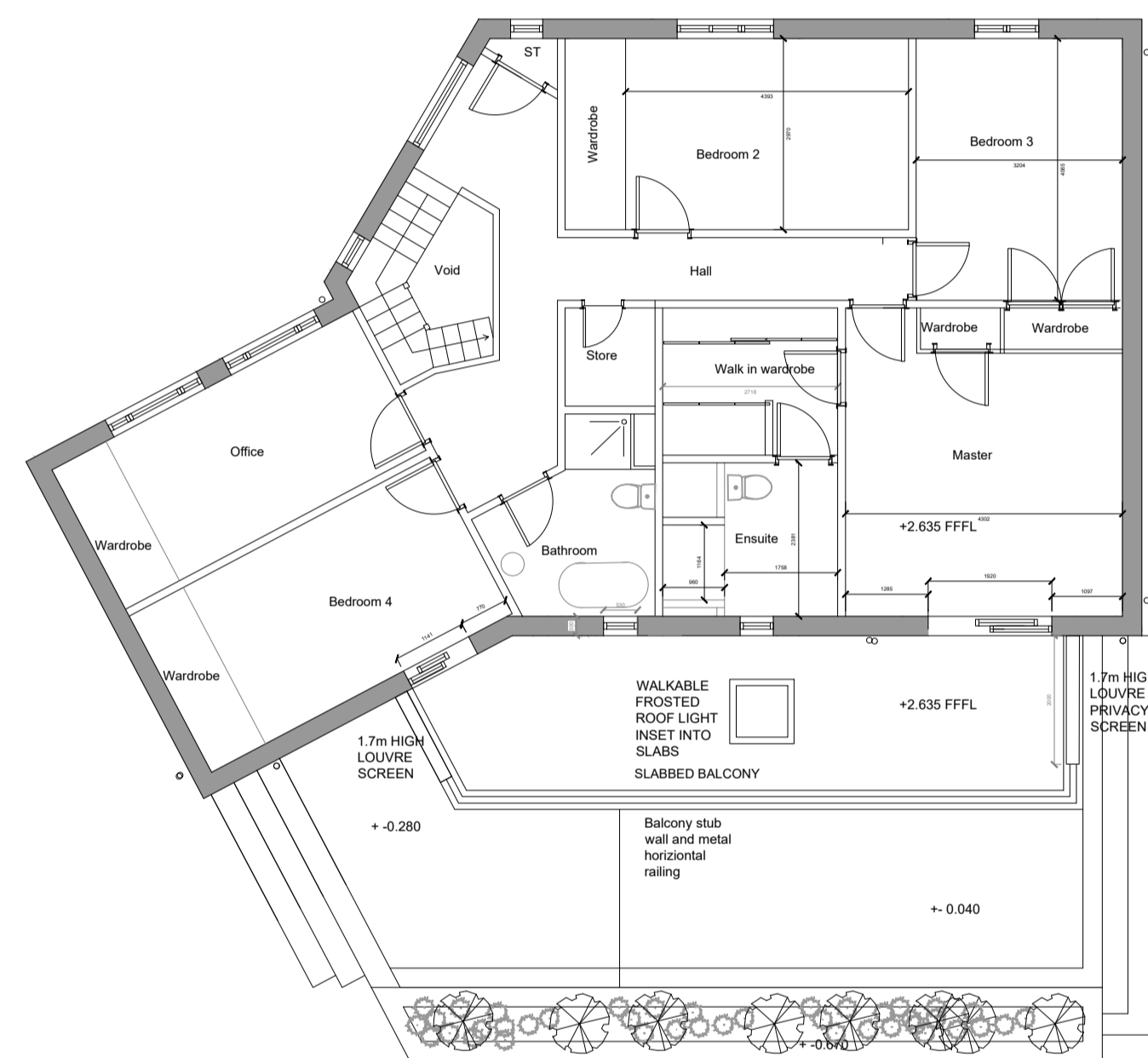

PROPOSED FIRST FLOOR @ 1:100



SITE PLAN AND GROUND FLOOR PLAN PROPOSED @ 1:100

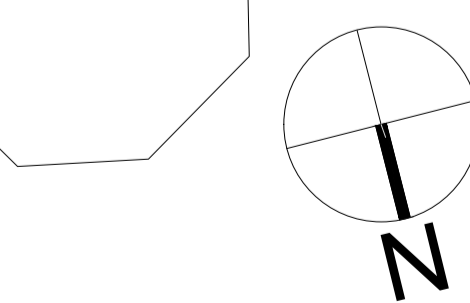

SCALE BAR @1:100

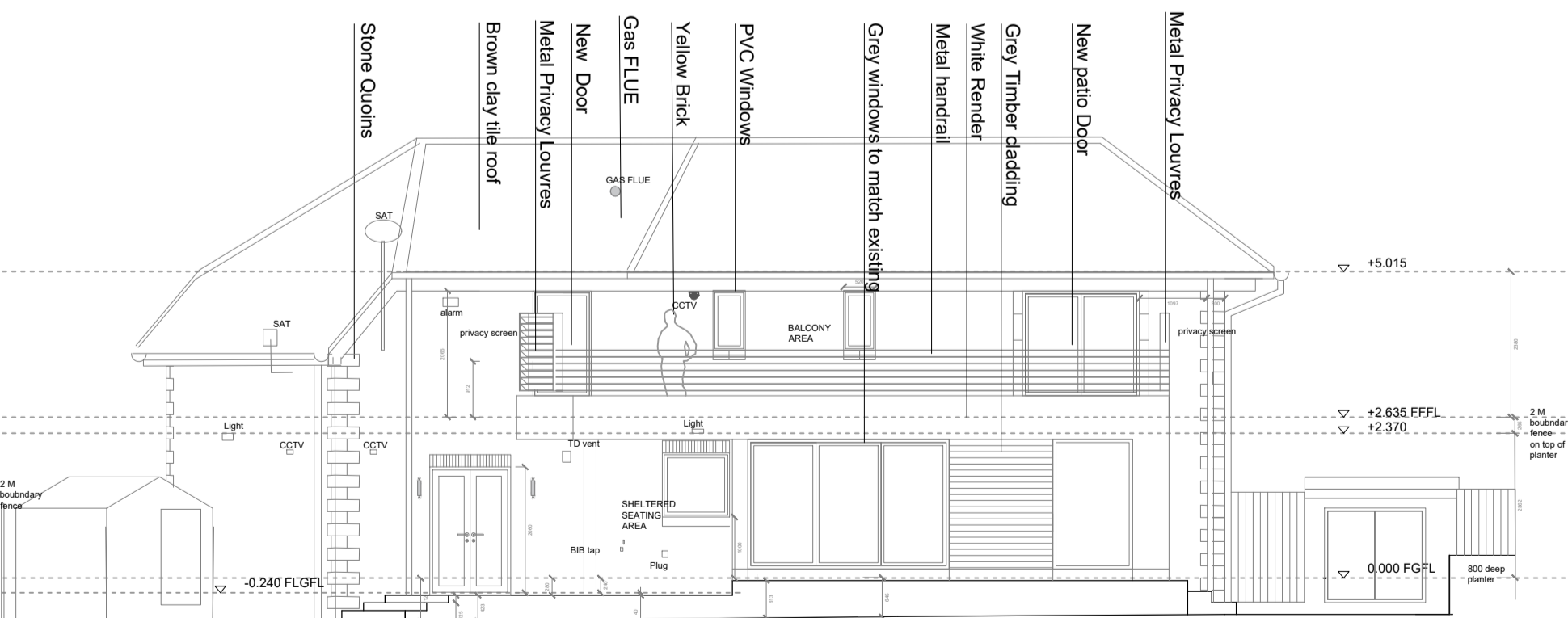

PROPOSED NORTH ELEVATION@1:100
(Excluding planter for clarity)

Job Title:
PART DEMOLITION AND REAR EXTENSION
AT 19 DENNISTOUN ROAD, LANGBANK

Drawn by: VP	Project No.: 23003
Controlled by: CB	Scale: V
Approved by:	Date: 2023.12.12
Drawing No. 02	Revision
Proposed drawings	



AXN ARCHITECTURE
20 Middlepeny Road,
Langbank,
PA14 6XB

info@AXNArchitecture.co.uk
www.axnarchitecture.co.uk