

FOOR AND ROOF PLAN

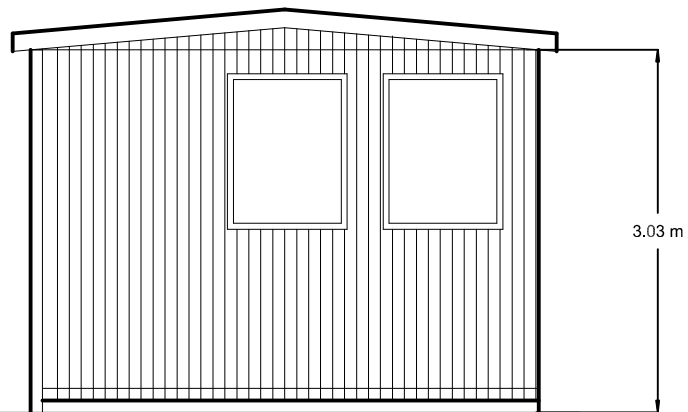

END ELEVATIONS

NOTES

1. walls to be 100mm larch boarding
2. roof to be torch-on polyester mineral felt on external plywood



LOCHHEAD GARDEN, LOCHWINNOCH

Scale 1/50 (at A3) March 2024

PROPOSED MENS SHED

PLAN AND END ELEVATIONS



LOCHWINNOCH
COMMUNITY DEVELOPMENT TRUST