

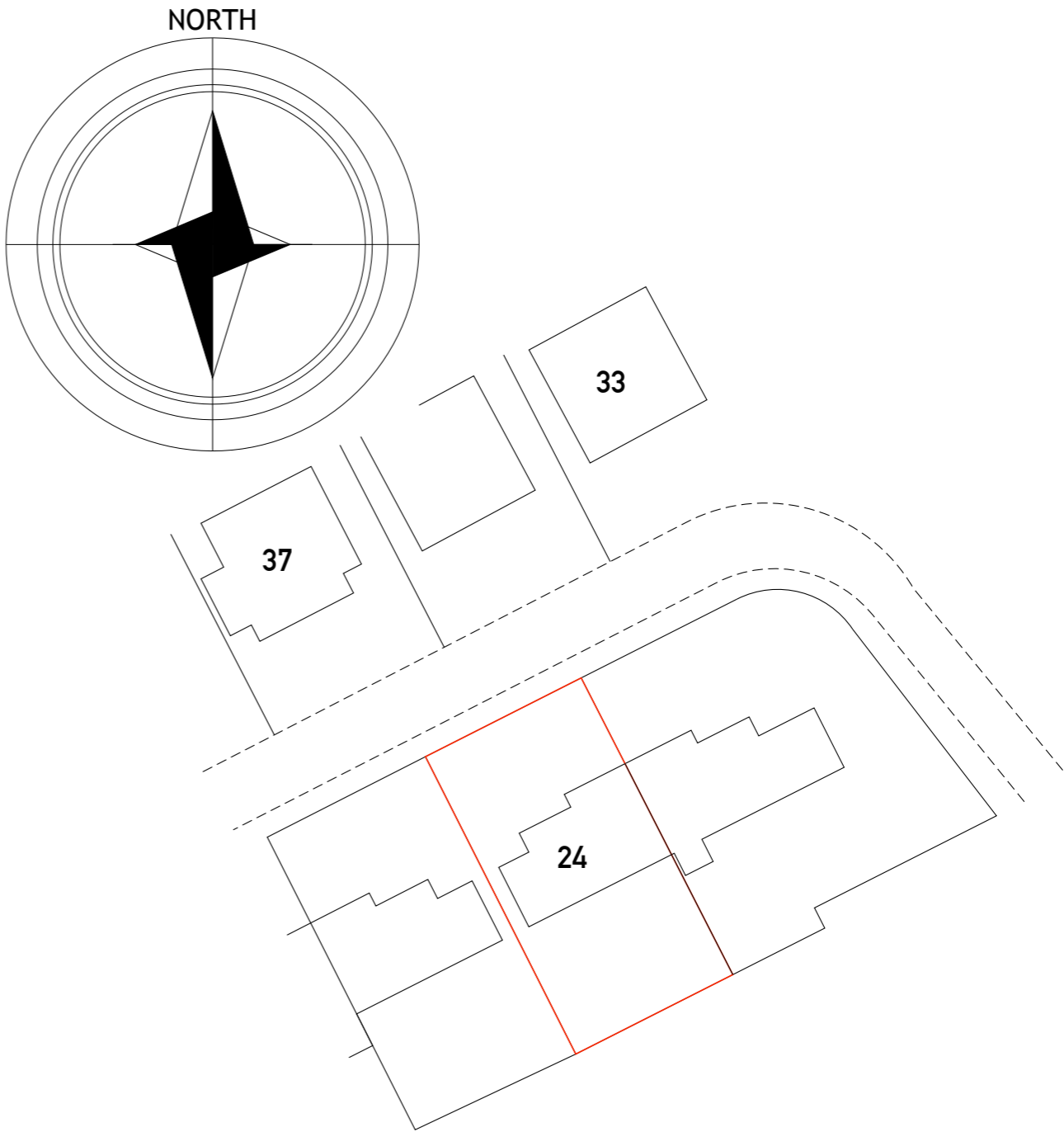

SITE LOCATION PLAN 1:1250



SITE BLOCK PLAN 1:500

 SOLUTIONS Elevating Life Through Great Design	<small>ANY ALTERATION OR DEVIATION MUST BE CONFIRMED WITH THE ARCHITECT/ENGINEER/LPA/LABC PRIOR TO ANY WORKS BEING CARRIED OUT. IT IS THE CONTRACTORS SOLE RESPONSIBILITY TO CONFIRM ALL SITE MEASUREMENTS PRIOR TO ANY ORDERING OR COMMENCEMENT AS NO RESPONSIBILITY IS ACCEPTED OR IMPLIED BY THE ARCHITECT/ENGINEER ETC.</small> <small>THE DRAWINGS AND INFORMATION HERIN IS AND REMAINS SOLELY THE PROPERTY OF THE ARCHITECT ANY UNAUTHORISED USE/COPYING/SHARING/PUBLICATION/SUBMISSION ETC WILL NOT BE PERMITTED UNDER COPYRIGHT LAW/INTELLECTUAL PROPERTY. THIS USE ALSO EXTENDS TO THAT OF THE LPA/LABC AND CHECKS MUST BE MADE TO SATISFY THE SOURCE OF THE DOCUMENT PRIOR TO USE.</small>	
	PROJECT/JOB/DWG N0/ TE/01/01/EX	CLIENT Mr & Mrs EDWARDS
Archtech Design Solutions Steve Jackson Dip con Dip arch 14 Maitland Place, Rossendale, Lancs BB4 6AT..... TEL 07792183353 archtech-design@icloud.com Archtech-design.co.uk	PROJECT PROPOSED GARAGE CONVERSION, EXTERNAL INSULATION AND RENDER AND HEAT PUMP AT 24 PARKWOOD DRIVE, ROSSENDALE	

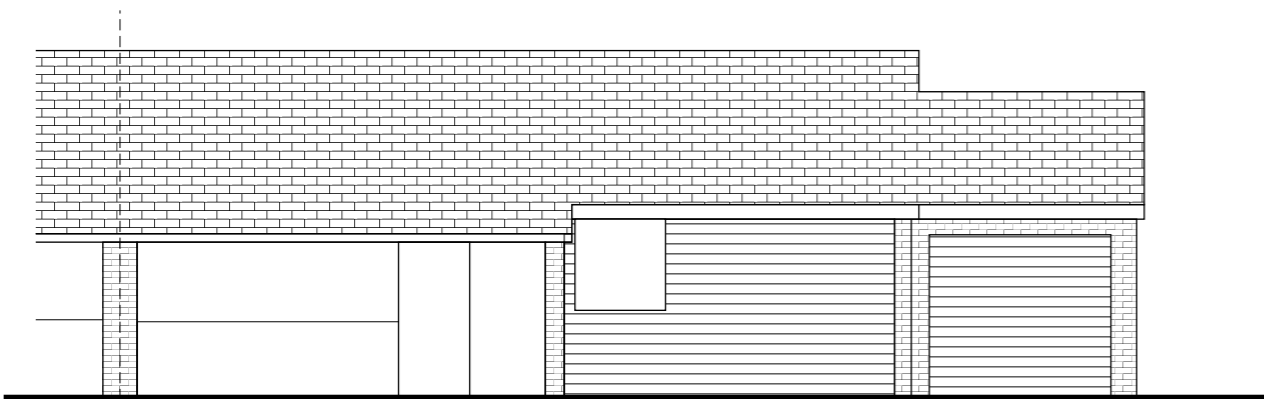

EXISTING FRONT ELEVATION

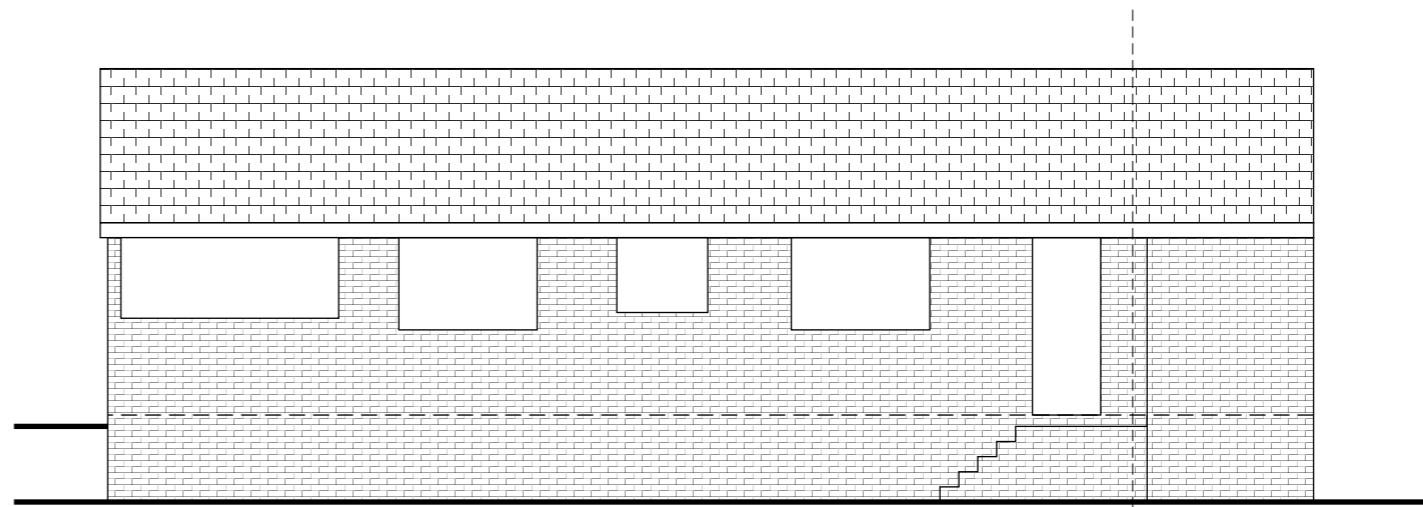

EXISTING REAR ELEVATION

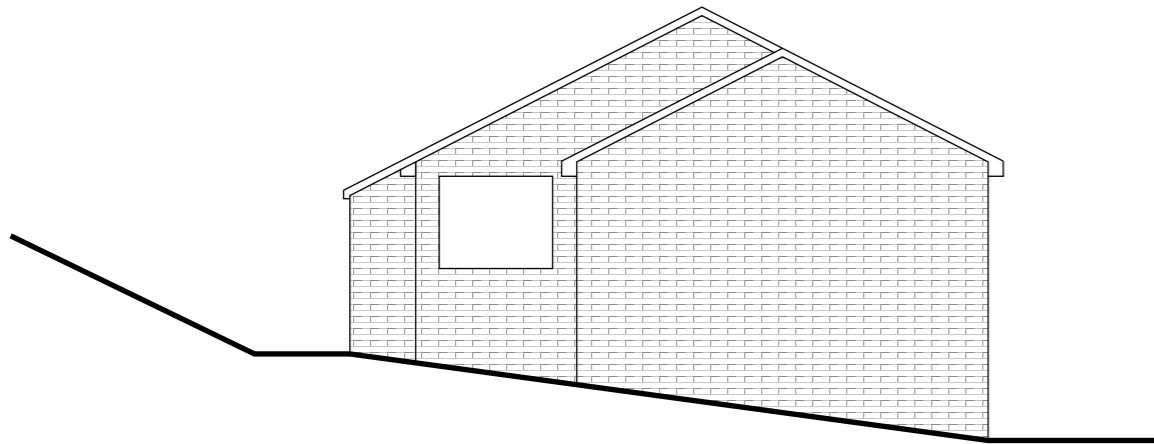

EXISTING SIDE ELEVATION

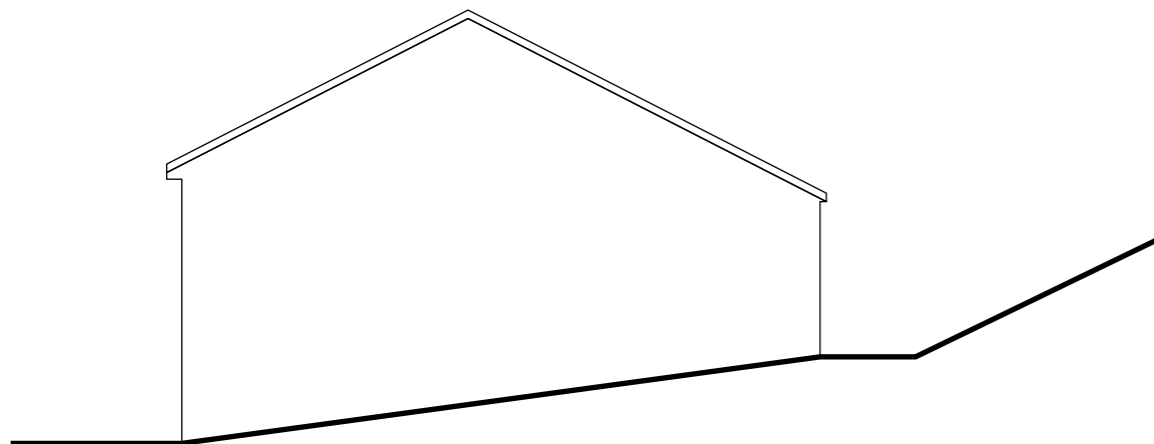

EXISTING NEIGHBOURING SIDE ELEVATION

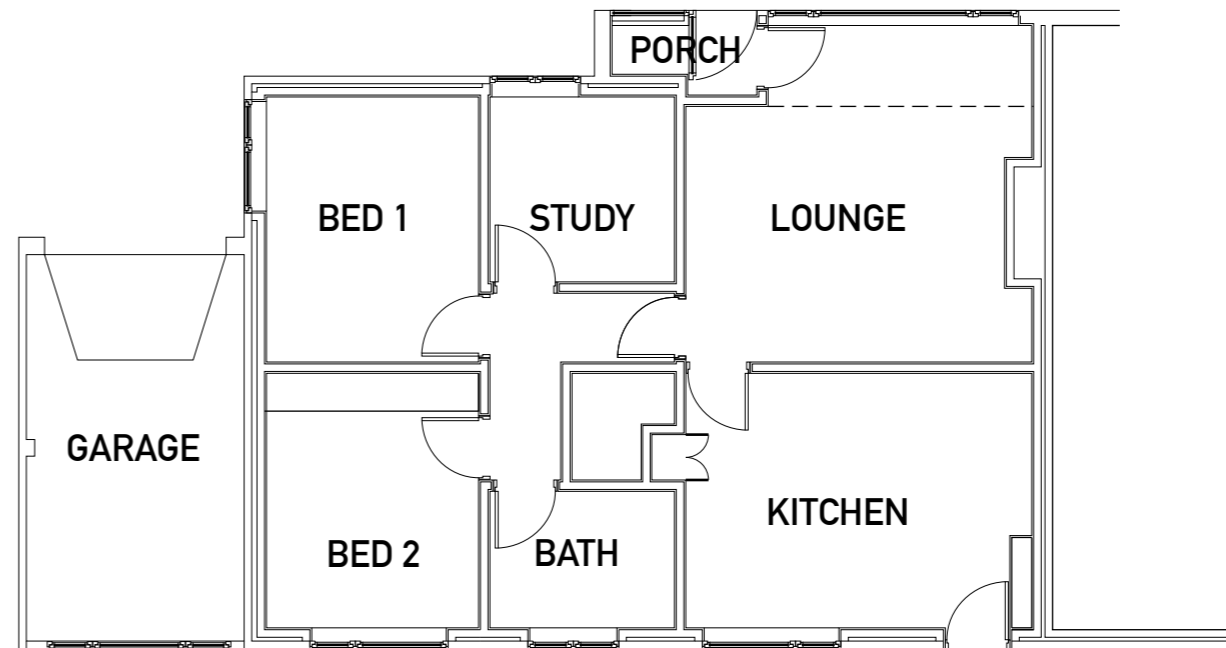

EXISTING FLOOR PLAN

 SOLUTIONS Elevating Life Through Great Design	<small>ANY ALTERATION OR DEVIATION MUST BE CONFIRMED WITH THE ARCHITECT/ENGINEER/LPA/LABC PRIOR TO ANY WORKS BEING CARRIED OUT. IT IS THE CONTRACTORS SOLE RESPONSIBILITY TO CONFIRM ALL SITE MEASUREMENTS PRIOR TO ANY ORDERING OR COMMENCEMENT AS NO RESPONSIBILITY IS ACCEPTED OR IMPLIED BY THE ARCHITECT/ENGINEER ETC.</small> <small>THE DRAWINGS AND INFORMATION HERIN IS AND REMAINS SOLELY THE PROPERTY OF THE ARCHITECT ANY UNAUTHORISED USE/COPYING/SHARING/PUBLICATION/SUBMISSION ETC WILL NOT BE PERMITTED UNDER COPYRIGHT LAW/INTELLECTUAL PROPERTY. THIS USE ALSO EXTENDS TO THAT OF THE LPA/LABC AND CHECKS MUST BE MADE TO SATISFY THE SOURCE OF THE DOCUMENT PRIOR TO USE.</small>	
	PROJECT/JOB/DWG NO/ TE/02/01/EX	CLIENT Mr & Mrs EDWARDS
Archtech Design Solutions Steve Jackson Dip con Dip arch 14 Maitland Place, Rossendale, Lancs BB4 6AT..... TEL 07792183353 archtech-design@icloud.com Archtech-design.co.uk	PROJECT PROPOSED GARAGE CONVERSION. EXTERNAL INSULATION AND RENDER AND HEAT PUMP AT 24 PARKWOOD DRIVE, ROSSENDALE	