

Drawing Status
PLANNING

This drawing is © C4 Projects and is not to be copied, reproduced or re-distributed either in whole or in part without the prior written permission of the originator.

The originator shall have no responsibility for any liability, loss, cost, damage or expense arising from or relating to any use of this document other than for its intended purpose on this project.

This drawing shall be read in conjunction with all other relevant drawings, specifications and associated documentation. Any discrepancies, errors or omissions are to be reported to the originator before proceeding with work.

All dimensions are to be checked on site by the contractor prior to proceeding with any work. This drawing shall not be scaled to ascertain any dimensions, work to figured dimensions only.

DISCLAIMER
When this drawing is issued in CAD, it is an uncontrolled version issued for information only, to enable the recipient to prepare their own documents/ drawings for which they are solely responsible.

SOFTWARE INTEROPERABILITY
C4 Projects prepared this drawing using Autodesk REVIT Architecture.

C4 Projects does not accept liability for any loss or degradation of any information held in the drawing resulting from the translation from the original file format to any other file format or from the recipient's reading of it in any other programme.

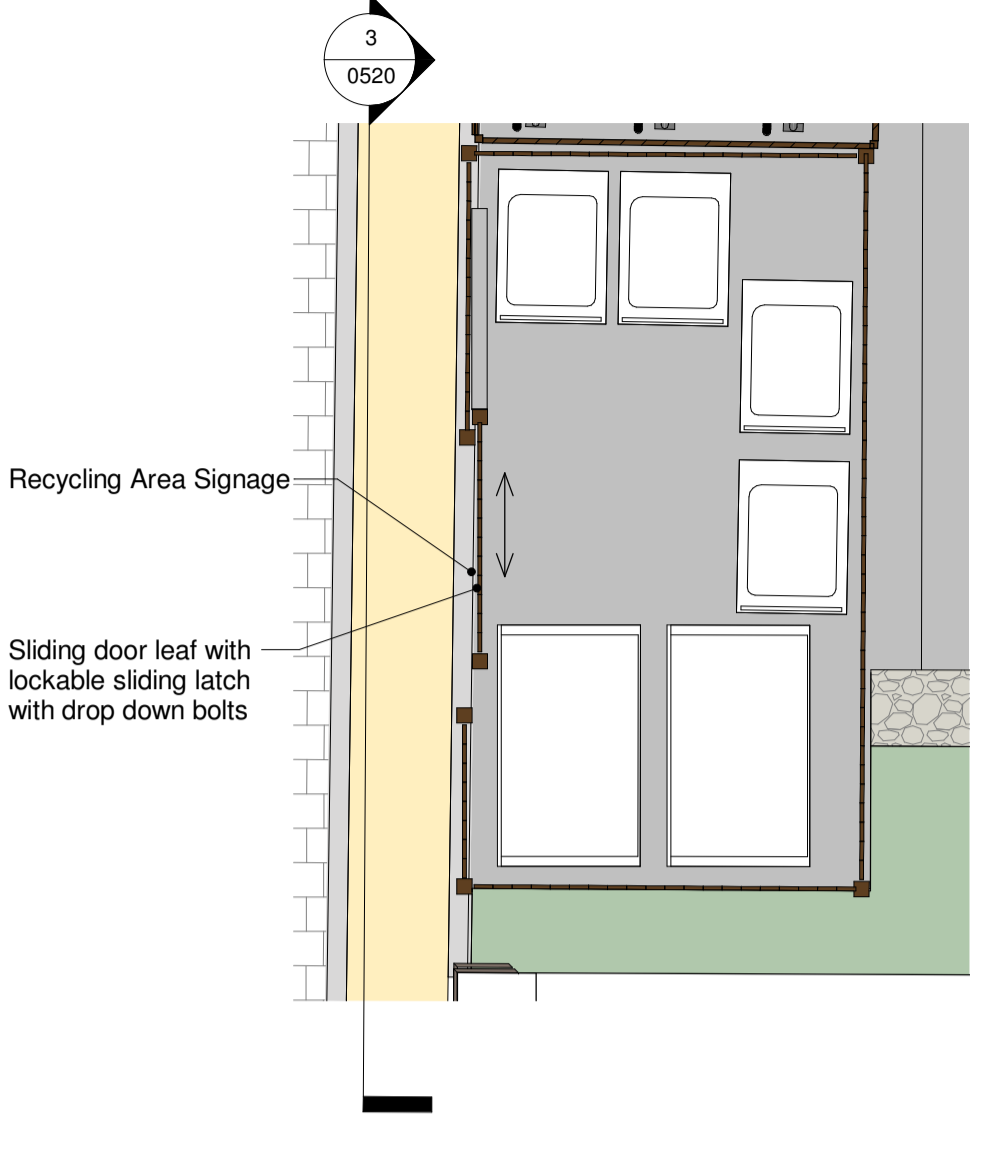

BS 05-ZZ Proposed typical Bin Store - Area 10m2
1 : 50



2 Indicative picture of the proposed Bin Store



1 Site Plan as Proposed
1 : 250

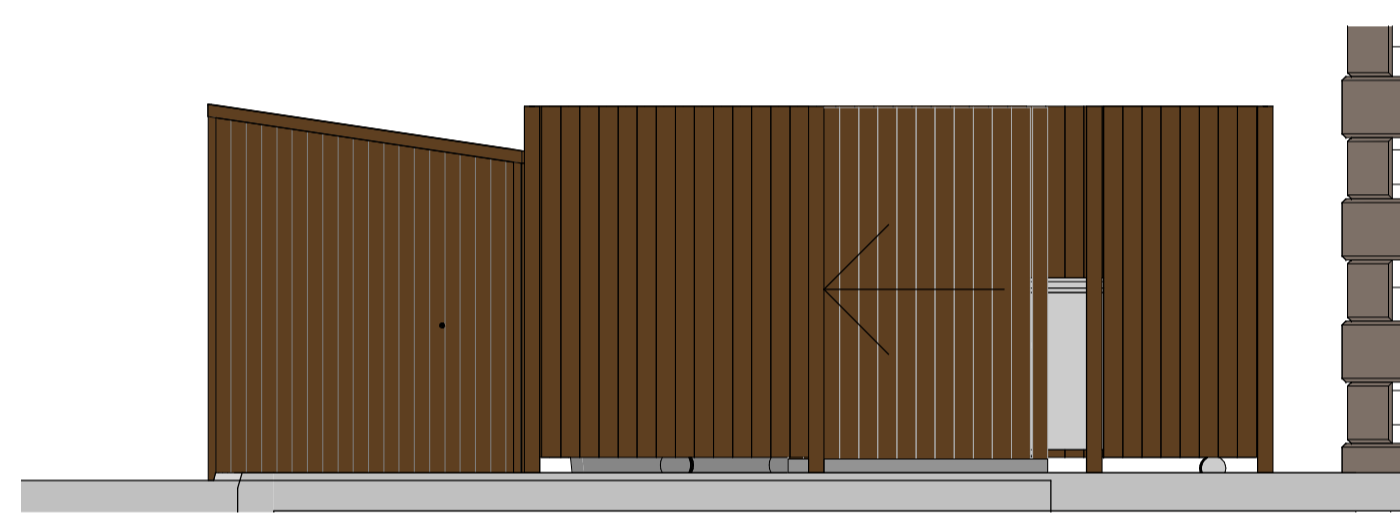

3 Bike Shelter side elevation and Bin Store front elevation
1 : 50



Specification:
6 Bikes 3 Hoops
Colour: Silver RAL 9006

CS 05-ZZ Proposed typical Cycle Stands
1 : 50

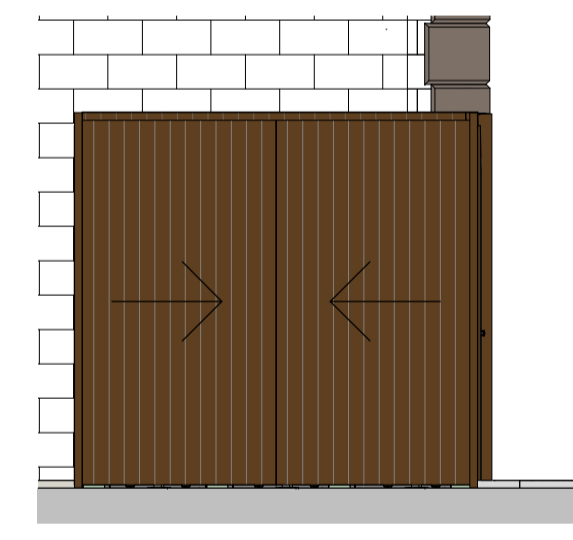

4 Bike Shelter front elevation
1 : 50

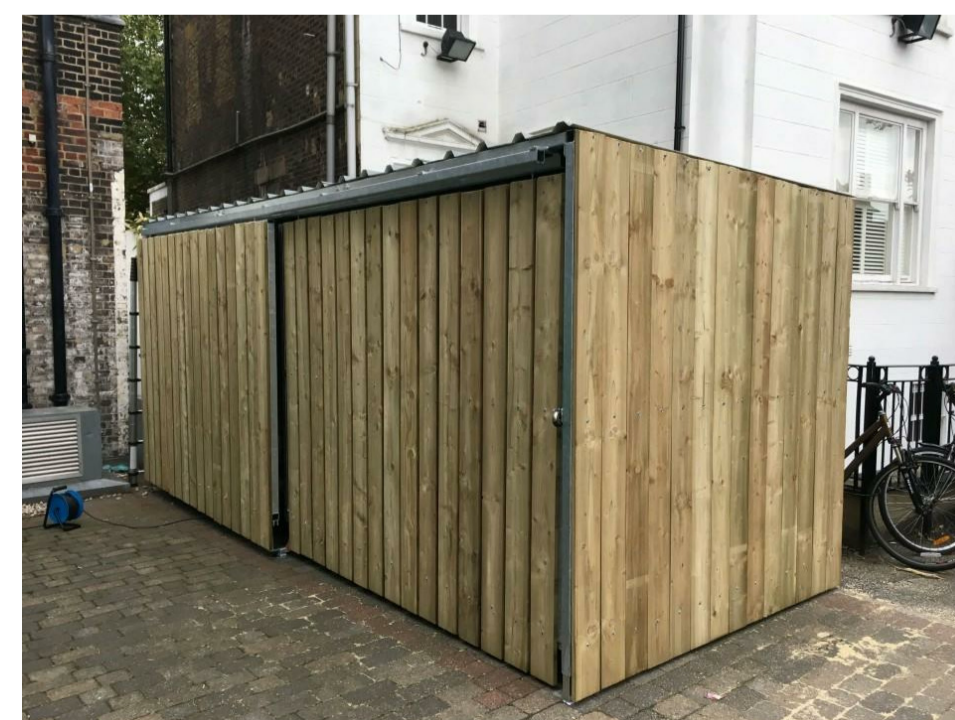

C Indicative picture of the proposed Cycle Stands

Timber cycle shelter:
Timber structure bicycle shelter with sliding doors to match the bin store.
Shelter to be lockable
3no. Bicycle stands, Silver (RAL 9006) powder coated, tubular hopped style, fixed to concrete pads or bases below external paving surface finish.
8 no. of bike spaces are proposed to be located inside of the building under the stairs and 6 bike spaces are proposed to be stored outside - to achieve 14 bicycle spaces required for planning.

| P2 Update Issue | LT | 06.03.24 | DC | |
|-----------------|------------------|----------|------|---------|
| P1 First Issue | WV | 20.12.23 | DC | |
| Rev | Revision Details | Drawn | Date | Checked |

C4 Projects
t: 01925 751 852
e: info@c4projects.co.uk
www.c4projects.co.uk

Project Management • Architecture • Building Surveying • Cost Consultancy

1st Floor
340 Fincrest Court
Warrington
WA1 1RG

7th Floor
Phoenix House
Manchester
M2 4JF

Client
Winworth Construction Limited

Project
Orchard Works
Waterfoot

Drawing Title
Cycle Shelter and Bin Store Details

Status Purpose of Issue
S2 SUITABLE FOR INFORMATION

| | | | |
|------------|--------------|---------|-------------------|
| Drawn by | JN | Created | Dec 2023 |
| C4 Job no. | 21001 | Scale | As indicated @ A1 |

| | | | |
|---------|----------------------------------|-----|-----------|
| Dwg no. | 21001-C4P-AV-XX-DR-A-0520 | Rev | P2 |
|---------|----------------------------------|-----|-----------|