

Existing First Floor Layout

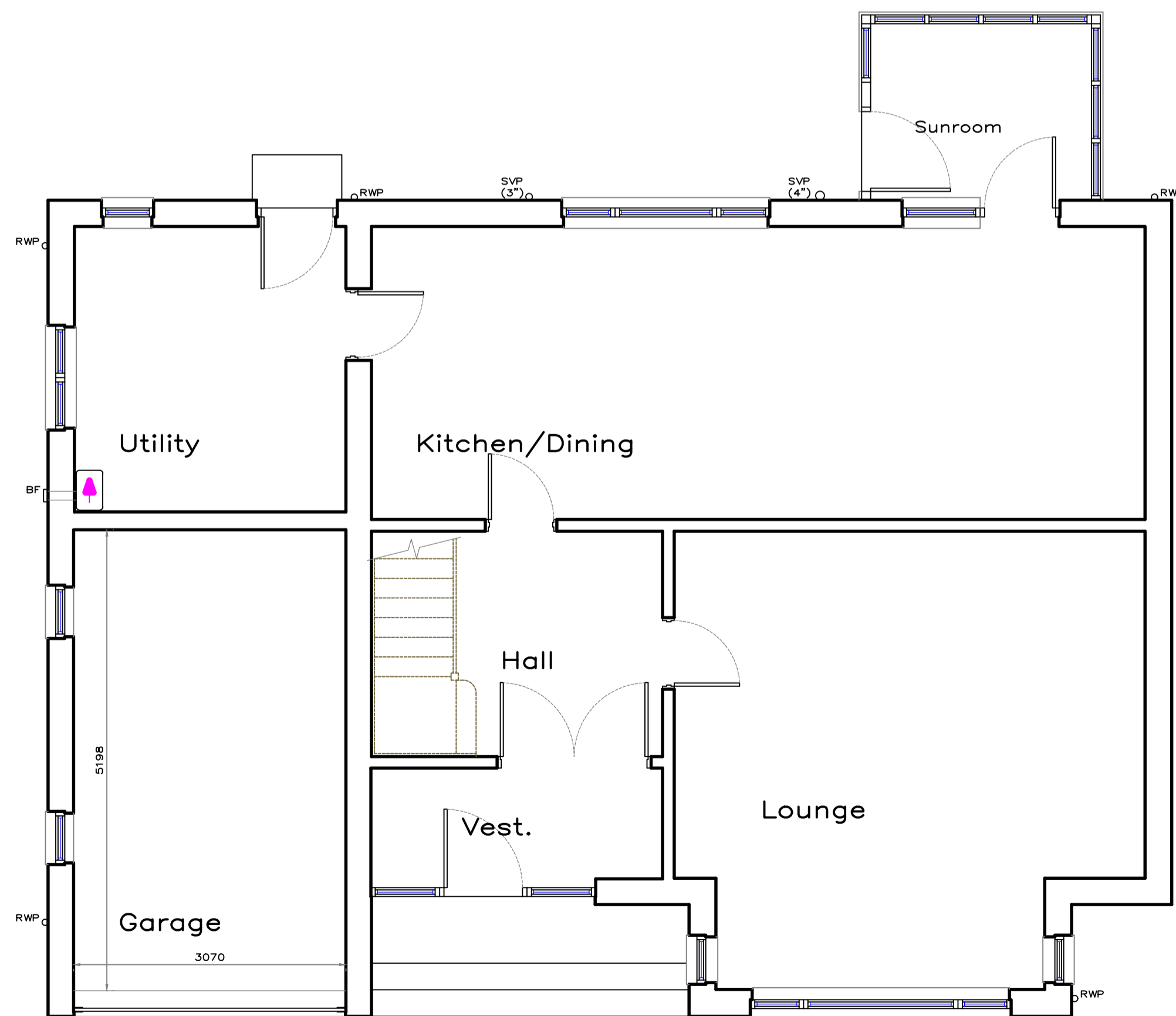

Existing Ground Floor Layout

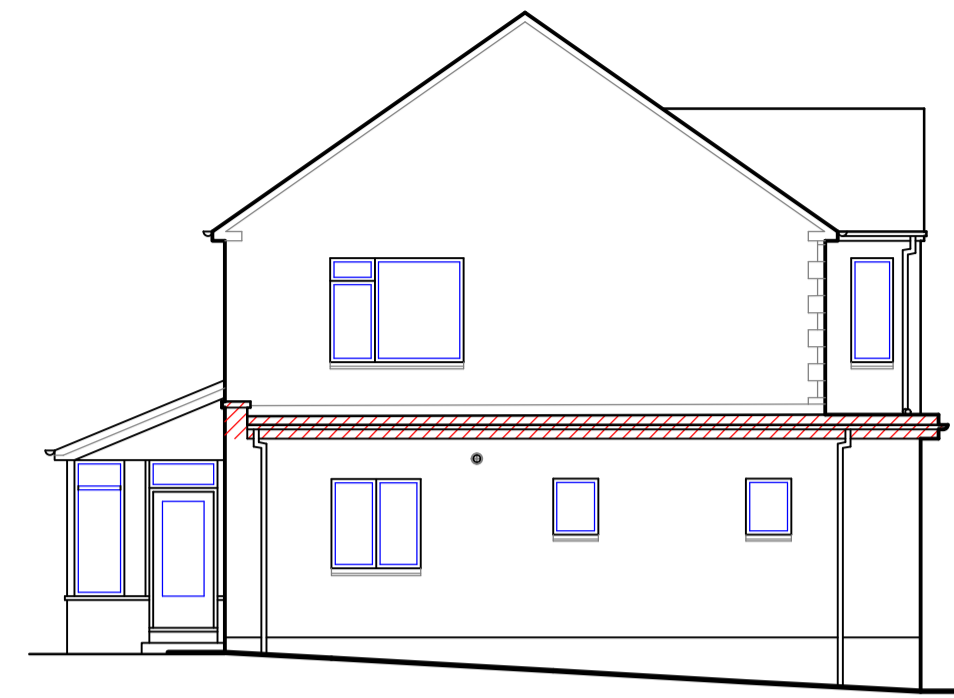

Existing Side Elevation



Existing Front Elevation



Existing Rear Elevation

**EXISTING HOUSE NOTES**

- EXISTING ROOF FINISHED WITH PROFILED CONCRETE TILES (DOUBLE ROMAN, OR EQUAL). GREEN MINERAL FELT TO FLAT ROOF DECK OVER GARAGE AND RECESSED ENTRANCE CANOPY.
- EXTERNAL WALLS FINISHED WITH RED/WHITE/BROWN DRY DASH RENDER, WITH RECONSTITUTED STONE TO RECESSED ENTRANCE AND FIRST FLOOR WALL DIRECTLY OVER.
- RECONSTITUTED STONE BASECOURSE, WHERE INDICATED.
- WHITE uPVC CASEMENT WINDOWS AND EXTERNAL DOORS/SCREEN WITH PRECAST CONCRETE GILLS, AS SHOWN.
- C.I. GUTTERING, DOWNPIPES AND EXTERNAL SOIL STACKS PAINTED BLACK.
- SMOOTH CEMENT RENDER FINISH TO BRICK CANT EAVES AND VERGE OVERHANG.
- TIMBER FASCIA TO FLAT ROOF AREAS, PAINTED WHITE.

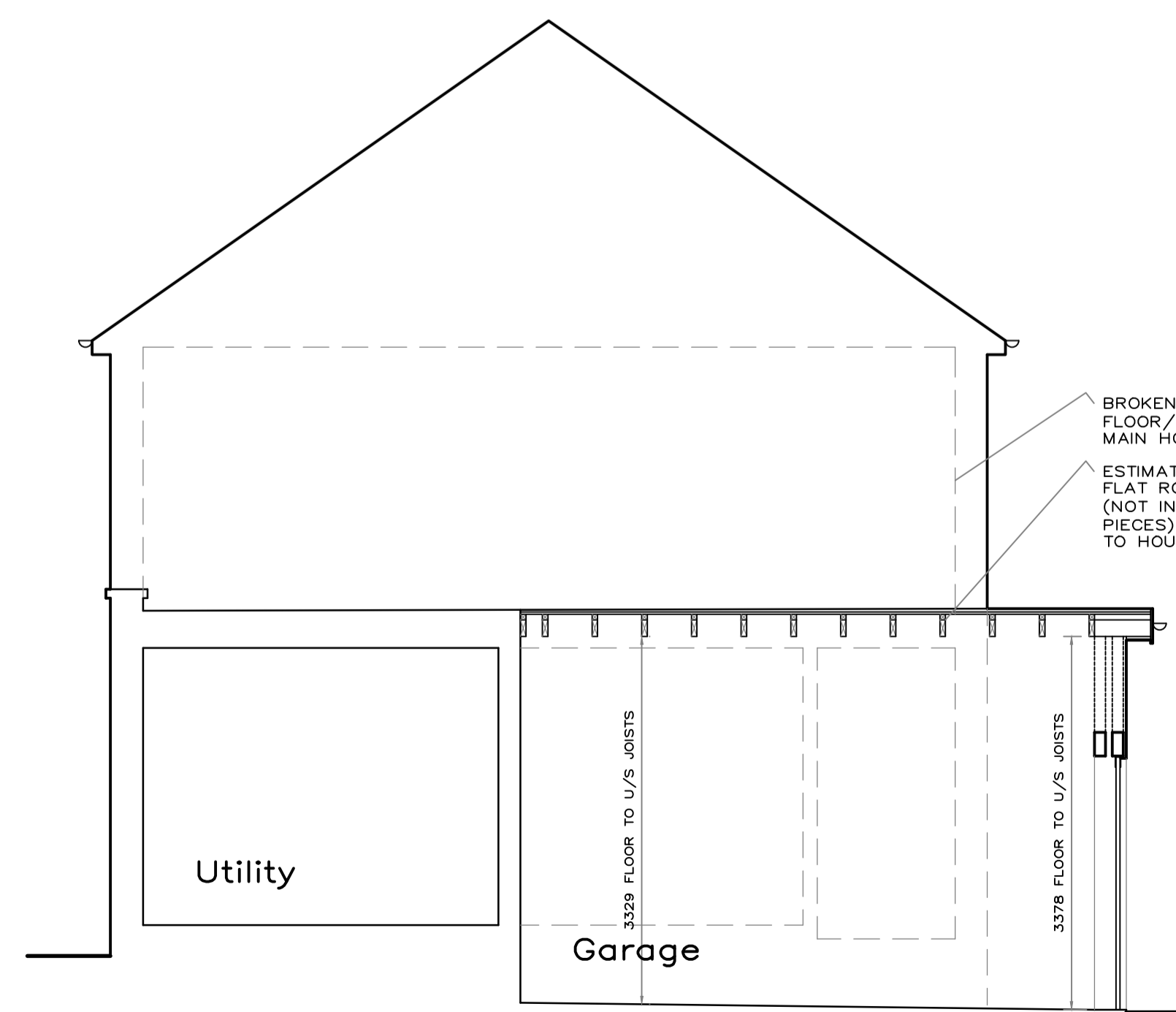

Existing Cross Section Thro' Garage

DATE	REVISION	INDEX

**Stuart Patterson**

Building & Timber Frame Design

5 Burnflat Lane, Hawick,

Roxburghshire, TD9 0DZ

phone - 01450 375772

email - stuartpattersondesign@gmail.com

CLIENT  
**Mr & Mrs S. McDonnell**

PROJECT  
PROPOSED EXTENSION & ALTERATION AT  
RANFORDE, 84 ORCHARD TERRACE,  
HAWICK.

DRAWING TITLE  
**EXISTING LAYOUTS**

SCALES  
1:50, 1:100..

DATE  
14/4/22

REVISION

DRAWING No.

22-754-1001