

08/00770/mul

REVISED PLAN
19 SEP 2008

PLANNING AND DEVELOPMENT SERVICES	
Officer:-
Scanned:-
Rec'd	19 SEP 2008
Ack'd
Ans'd
File

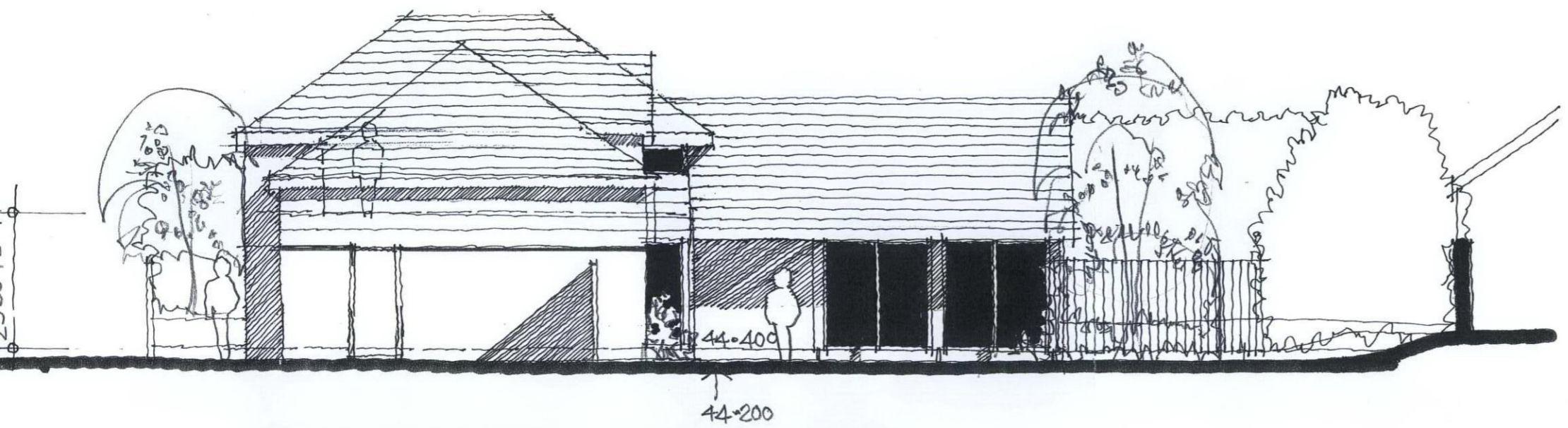

WEST ELEVATION TO FRONT COURT.

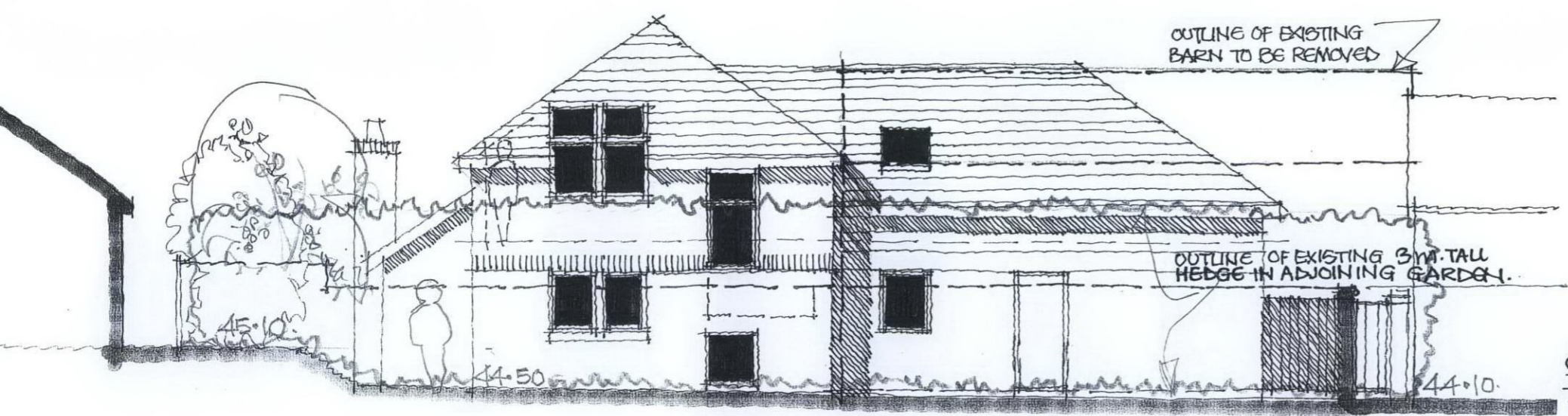

NORTH ELEVATION TO ADJOINING GARDEN.

'B' SEPT. '08 - 3m HEDGE ADDED TO NORTH BOUNDARY.
 'A' JUNE '08 - ADDITIONAL LEVELS ADDED.
 SCALE 1:100.
1373-12
 PROPOSED DETACHED HOUSE
 REAR OF 2 BROOKFIELD ROAD.
 CHURCHDOWN - GLOUCESTERSHIRE.

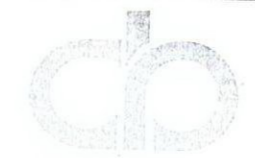

DAVID SMITH architect RIBA
 Magnolia House, 21 Stour Road, Christchurch, BH23 1PL
 Tel + Ans + Fax + 01202 477212