

REVISED PLAN
20 OCT 2008

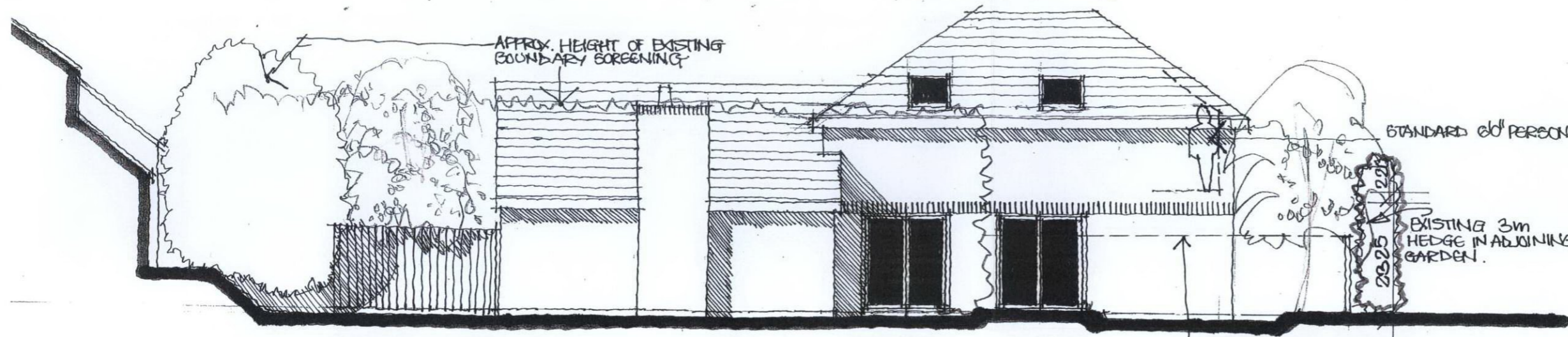

EAST ELEVATION TO N°9

MATERIALS.
 ROOF TO BE SMALL SLATE GREY TILES AT 65° PITCH BUILT AS "WARM ROOF" TO ALLOW FOR CEILING TO FOLLOW ROOF PITCH AND TO ALLOW FOR 6'0" (1.8m) HEADROOM AT EAVES AS SHOWN.
 ROOF WINDOWS TO BE STANDARD SIZE GGL VELUX FITTED PROTEC * HIGH PERFORMANCE GLAZING.

EXTERNAL WALLS TO BE 300 THICK HIGH PERFORMANCE BRICK/BLOCKWORK TO MATCH EXISTING HOUSE BRICKS WITH 1ST FLOOR OVER GARAGE WING IN RECYCLED BOARDING FROM DEMOLISHED BARN TO MATCH EXISTING.

ALL WINDOWS AND DOORS IN HIGH PERFORMANCE WHITE UPVC. EXCEPT FOR STANDARD UP + OVER GARAGE DOOR IN PAINTED FINISH.

ALL FASCIA/SOFFITES IN PAINTED FINISH TO MATCH EXISTING WITH WHITE UPVC RAIN WATER GOODS

TACQUEED GULAM COLUMNS TO LOUNGE OVERHANG

PLANNING AND DEVELOPMENT SERVICES

Officer:.....
 Scanned:.....
 Rec'd 20 OCT 2008
 Ack'd.....
 Ans'd.....
 File.....

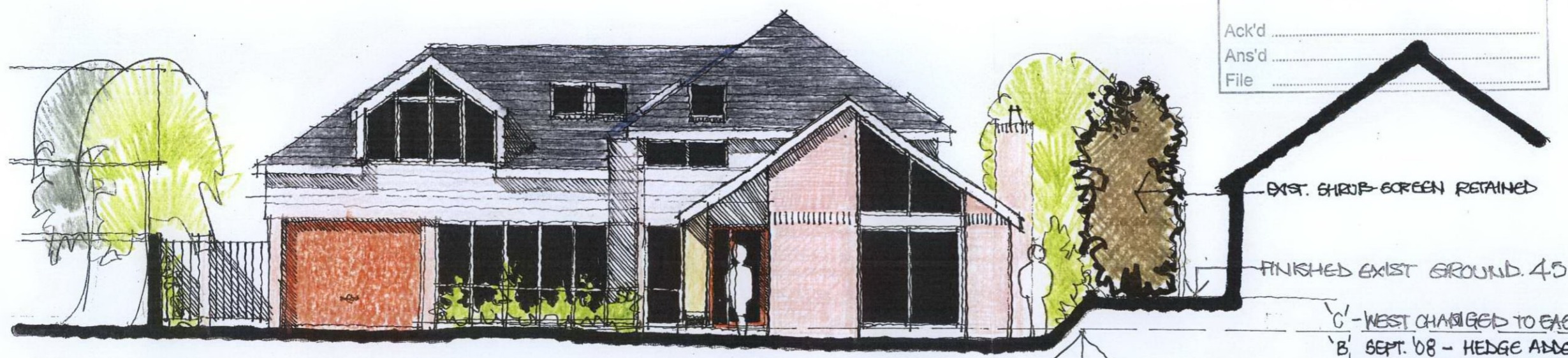

SOUTH ELEVATION TO FRONT COURT.

GROUND FLOOR HOUSE LEVEL 44.400

C - WEST CHANGED TO EAST + EXISTING SHRUB SCREEN REDUCED 17/10/08

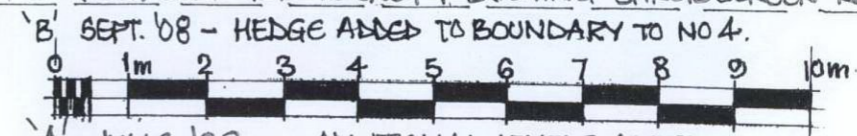

A - JUNE '08 - ADDITIONAL LEVELS ADDED.
 PROPOSED DETACHED HOUSE
 REAR OF 2 BROOKFIELD ROAD,
 CHURCHDOWN - GLOUCESTERSHIRE

1373-11



DAVID SMITH architect RIBA
 Magnolia House . 21 Stour Road . Christchurch . BH23 1PL
 Tel • Ans • Fax • 01202 477212