

BUILDING BAY
COLLAPSED

GARDEN

Wall to be built by Jeremy.

After remedial work, repair top of
stone wall as required.

possibly build
cupboard around
elect meters - to
be agreed with
Client

New rebuilt wall in natural stone
both sides of concrete block internal
core + stainless steel wall ties
boarding wall (also wall thickness)

Existing stone wall inspected, repaired, stitched
and repointed both sides.

new nat. stone
buttresses

new redoxide back
inlet gutter

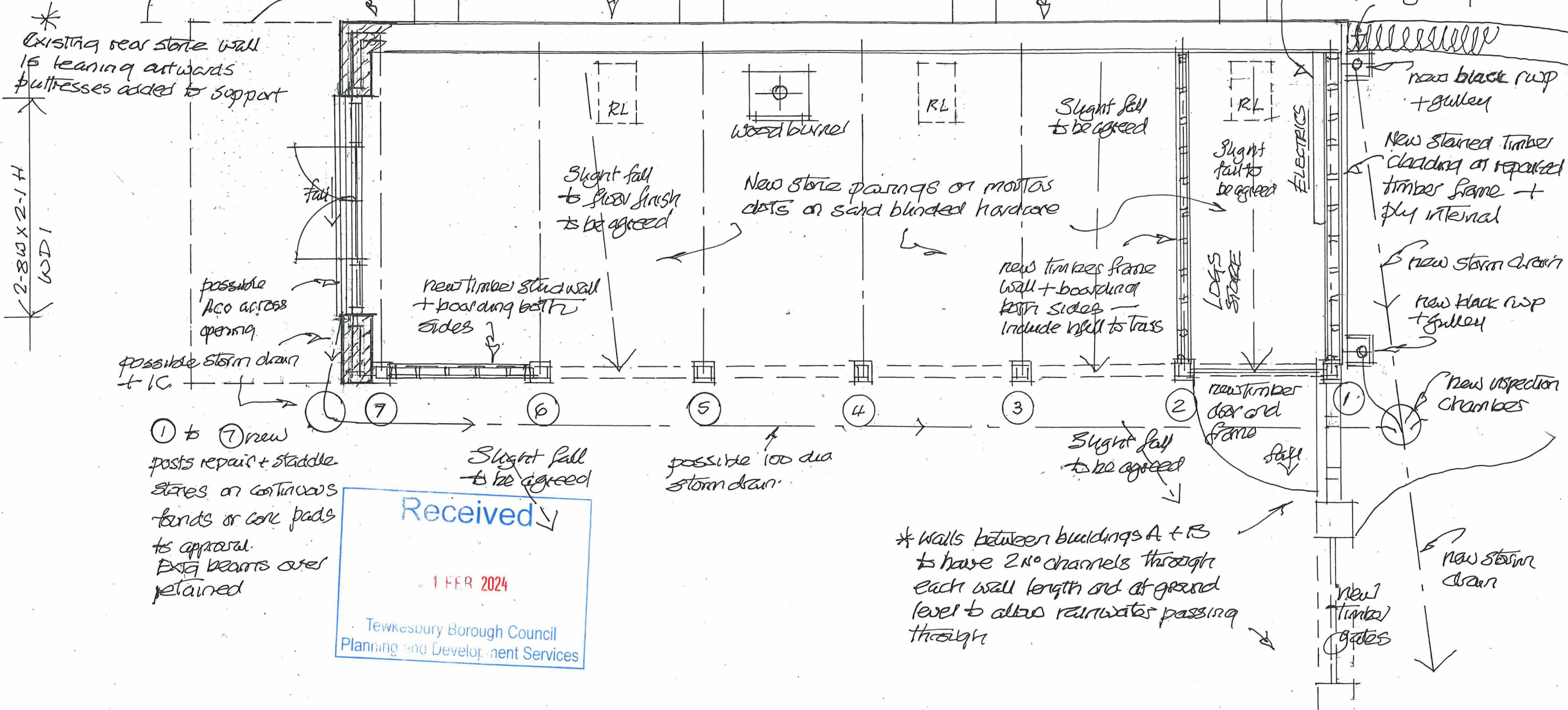

* Existing rear stone wall
is leaning outwards
buttresses added to support

2-8W x 2-1H
WD 1

possible
Aco access
opening

① to ⑦ new
posts repair + saddle
stones on continuous
benches or cork pads
to approval.
Extra beams over
retained

Received
1 FEB 2024
Tewkesbury Borough Council
Planning and Development Services

* Walls between buildings A + B
to have 2 no channels through
each wall length and at ground
level to allow rainwater passing
through

Revision
A West end bay collapsed. natural stone
gable wall rebuilt in new position
Stone buttresses added to north wall } Feb
2024

TYFHE FARM, GOPSHILL LANE,
GRETTON, GLOS. GL54 5ET
BUILDING 'B' GROUND FLOOR PLAN - PROPOSED.
21: 1935: 15 A (REDRAWN) FEB 2024 1:50
DENIS L RAYTON TEL 01242 620818