

1-DG
1 width
to be
4 to
inversions.

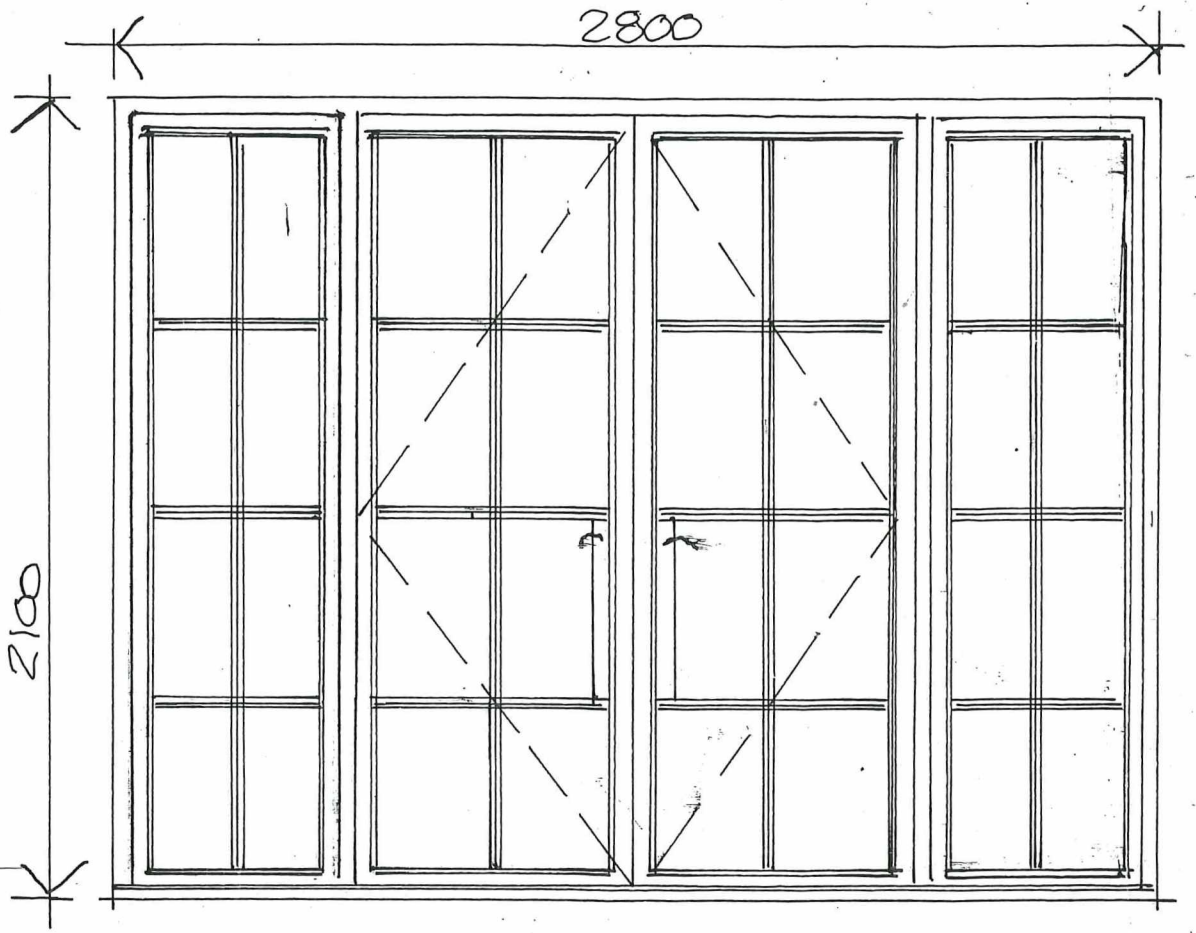

changed
20.2022
Aug 2023

WD1
(BUILDING B)

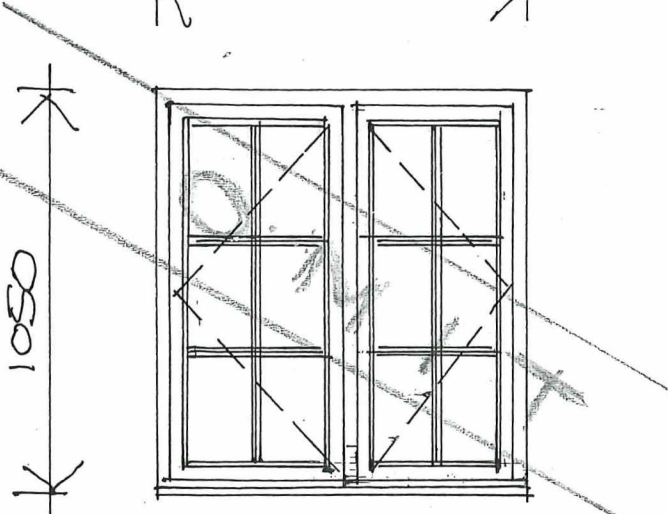

WI (BUILDING B)

Black powder coated
Steel
Double glazed.

Received
21 FEB 2024
Tewkesbury Borough Council
Planning and Development Services

TYTHE FARM GOPSHILL LAKE.
GRETTON. GLOS. GL54 5ET.
BUILDINGS 'A' + 'B' WINDOW/DOOR ELEVATIONS 1:20
21: 1935: WDO1 'B' MARCH 2022
Dennis L Rayton Tel 01242 620818