

THE COTSWOLD CASEMENT COMPANY

EST. d 1888

Scale
Elevations - 1:20 @ A3
Sections - 1:2 @ A3

Drawn LP

Date 20/04/22

Project:
Richard Austin
Door Details
Window details

Reference:

Approved for manufacture

Client Signature

Date:

All dimensions are stated in mm unless otherwise specified.

All elevations are drawn viewed externally unless otherwise specified.

Received

21 FEB 2024

Tewkesbury Borough Council
Planning and Development Services

Screen/door plan

Doors meeting Jambes plan

Door/Screen plan

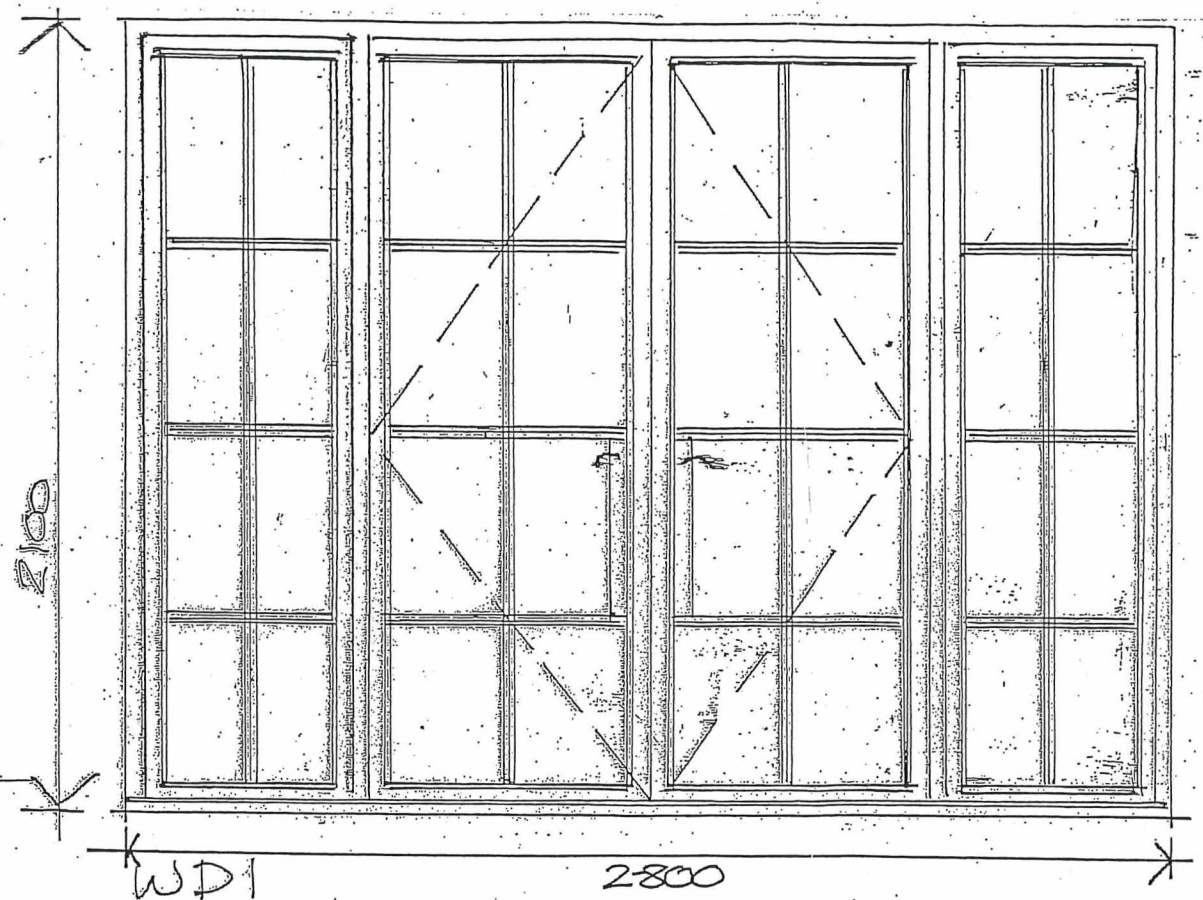
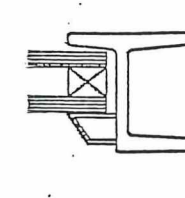
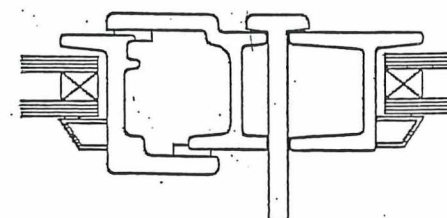
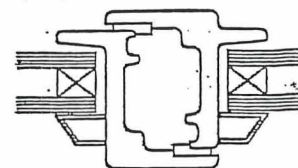
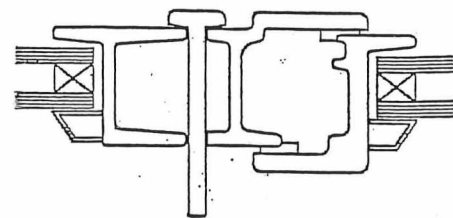
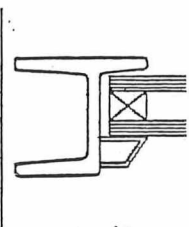

WD1
(BUILDING B)

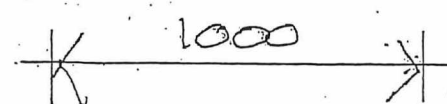

Tilt & Turn Copshull Lane
Ereton. ALS4 SET

Black powder coated
steel
Double glazed

Contact The Cotswold Casement
Company for full details
@ double glazing, ironmongery
& exact opening sizes.

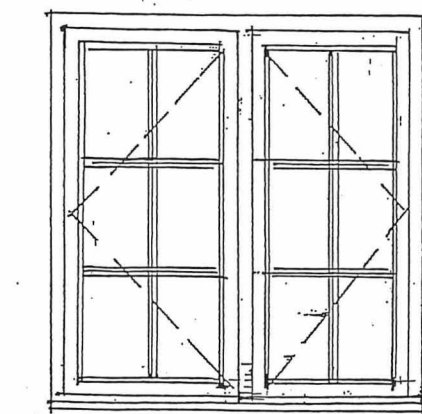

WI (BUILDING B)

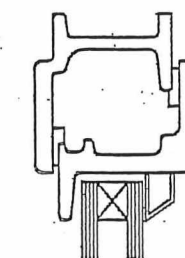

Window/Screen
head/jamb

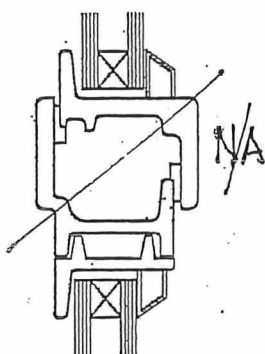

Glazing bars.

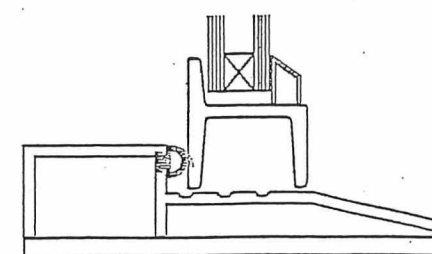
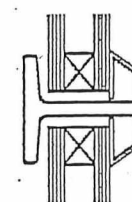

Screen/window cell

See DLR drawing
21-1935:WDO1A

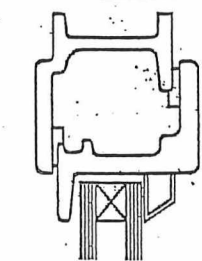

Door head + jamb

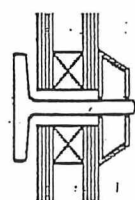

Glazing bars

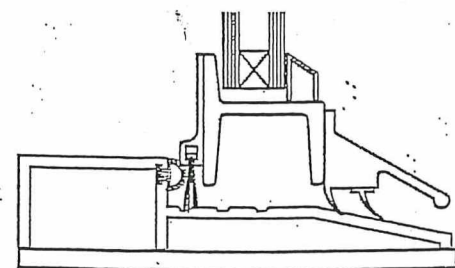
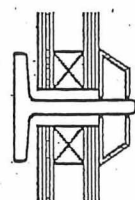

Door sill

