

End bay collapsed fully

Diagonal bracing feature and detailed to be agreed

new roof edge slates

Black powder coated all new gutters/downpipes

rebuild nat stone walling (new position)

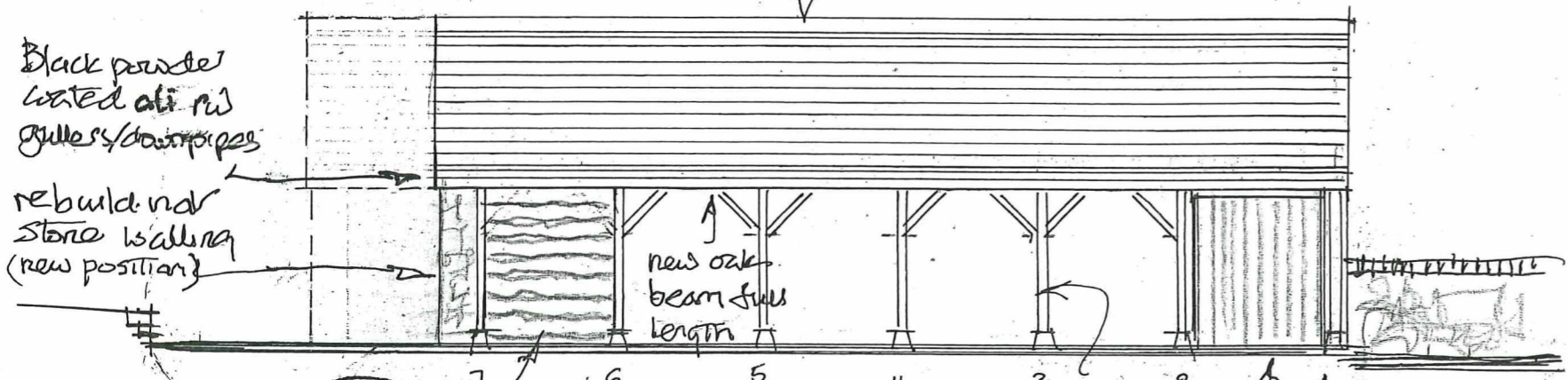

SOUTH ELEVATION

new oak waney edge boarding on timber frame

new roof edge slates

new oak posts + straddles (7 nos) Black fire + cow!

oak vest boarded door + frame

Nat stone arch + walls

new oak waney edge boarding + barge boards on timber frame wall

rip + downpipes both sides

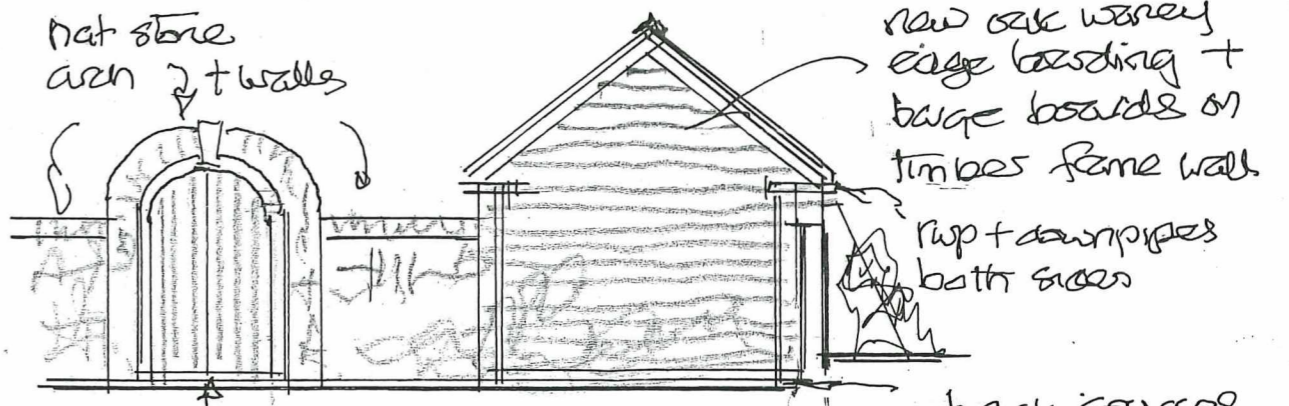

EAST ELEVATION

brick courses at low level

See dig 10

NORTH ELEVATION

4 no new natural stone buttresses to support exte leaning stone wall

End bay collapsed fully

Stone wall gate end built new position

Velux conservation roof lights

Black powder coated all new gutters + downpipes

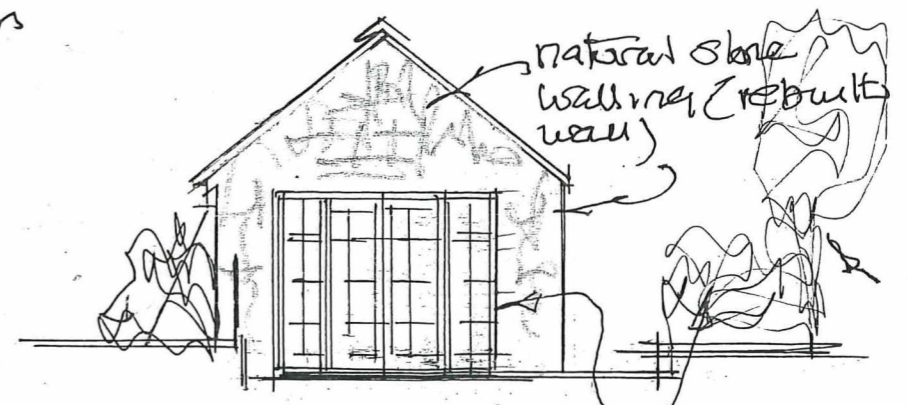

WEST ELEVATION

exte conifer screening exists on Towchwood site

Powder coated all doors + windows + frame in new framed opening

exte conifers on site to be removed and replaced with low shrub planting

Revision

A. West end bay collapsed. Natural stone gate wall rebuilt in new position Feb 2024

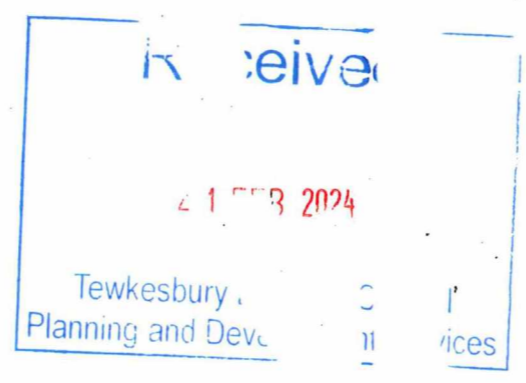

TYTHE FARM. GOPSHILL LAKE, GRETTON. G100- G154 SET. BUILDING 'B' PROPOSED ELEVATIONS 21:1935:10 A OCTOBER 2023 1:100 DENNIS L RAYTON TEL 01242 620818