

Building Bay
Collapsed

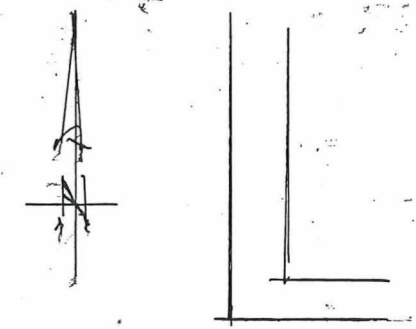

2.8m x 2.1m H
W.D.I.

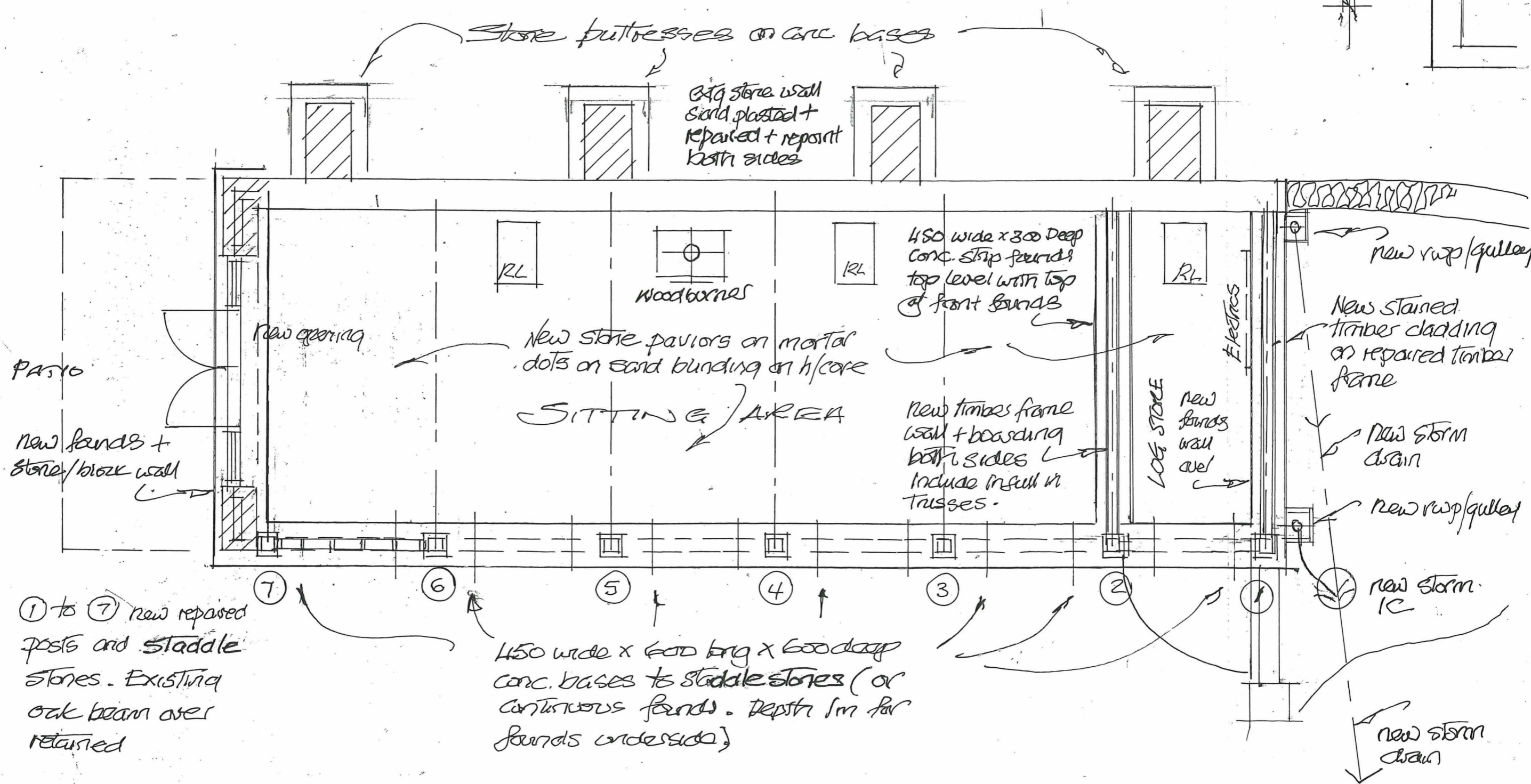

① to ⑦ new repaired posts and staddle stones. Existing oak beam over retained

450 wide x 600 long x 600 deep conc. bases to staddle stones (or continuous founds. Depth 1m for founds underside)

Received
21 FEB 2024
Tewkesbury Borough Council
Planning and Development Services

PATIO

TYTHE FARM, GODSHILL LANE,
GRETTON, GLOS, GL54 5ET
BUILDING 'B' GROUND FLOOR PLAN - PROPOSED
21:1935:15 (FOUND) (REDRAWS) FEB 2024 1:50
Dennis L Rayton Tel 01242 620818