

End bay collapsed
fully

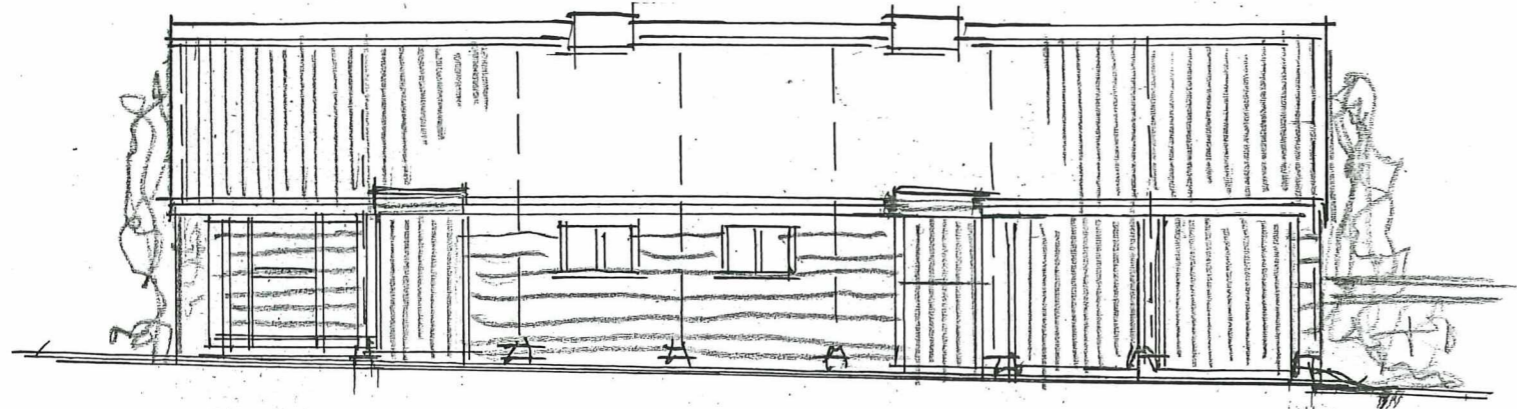

SOUTH ELEVATION

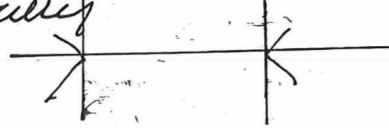
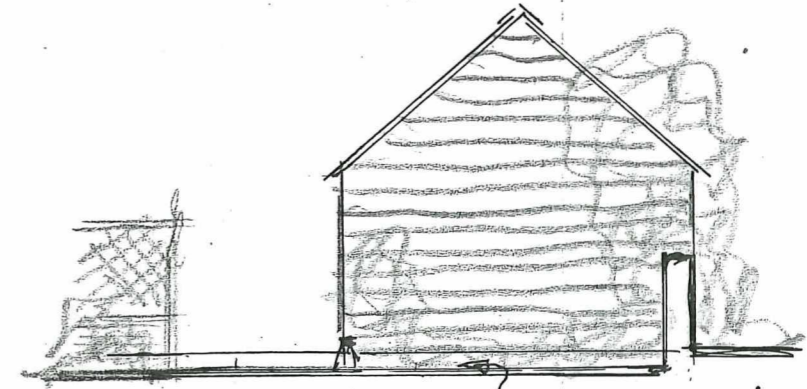

conc. edge
EAST ELEVATION

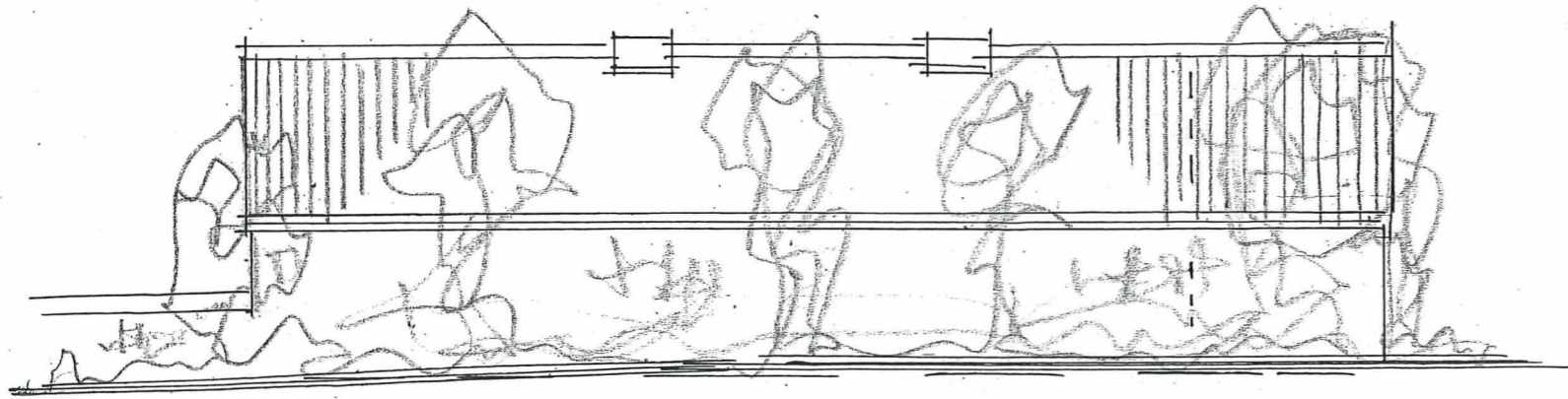

NORTH ELEVATION

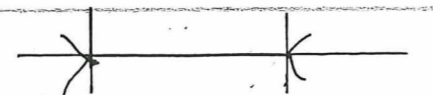

End bay collapsed
fully



WEST ELEVATION
This natural stone end
gable has collapsed fully

Received
21 FEB 2024
Tewkesbury Borough Council
Planning and Development Services

Information added re end bay - Feb 2024

TYTHE FARM. GOPSHILL LANE
GRETTON. GLOS. GL54 5ET.
BUILDING 'B' - EXISTING ELEVATIONS
21:1935:03 JUNE 2021 1:100
DANIS L RAYTON TEL: 01242 620878