

All timbers collected in timber pile load.
 Install all missing walling and supports.
 Remove existing floor/standards/finishes as shown.
 Make good all voids.
 Fit new all new claddings as shown. Listed. Refer note 05.
 All new claddings to be installed in accordance with the relevant standards.
 All new claddings to be installed in accordance with the relevant standards.

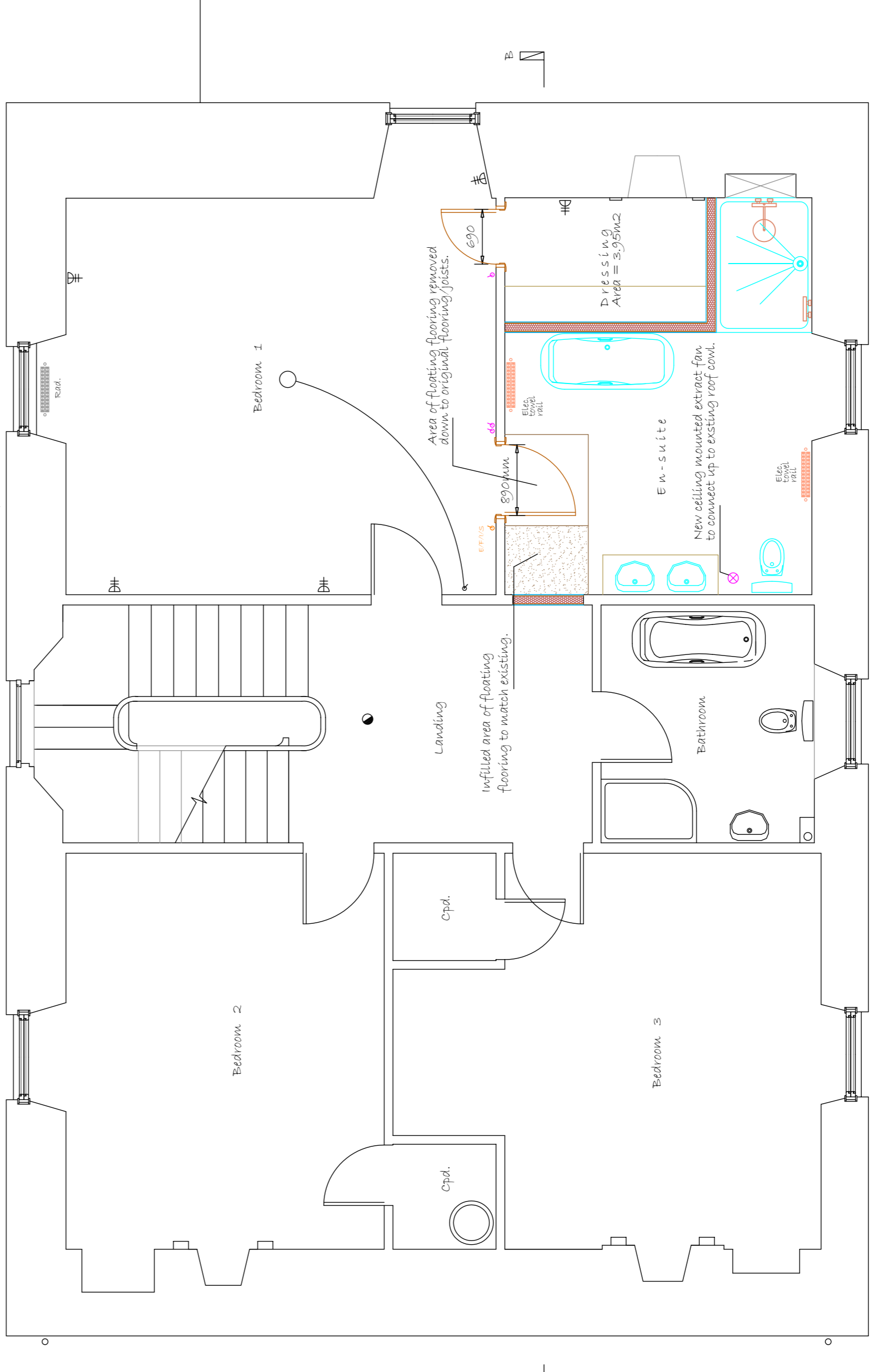

Area of floating flooring proposed down to original flooring joists.
 Infill area of floating flooring to match existing.
 E.M. - suite
 New ceiling mounted extract fan to connect up to existing roof vent.
 D.P. - S.M. - 9
 Area of floating flooring proposed down to original flooring joists.

PLANNING NOTES:
 NO EXTERNAL WORKS BEING CARRIED OUT.
 ALL INTERNAL WORKS DISRUPTIONS REINSTATED.

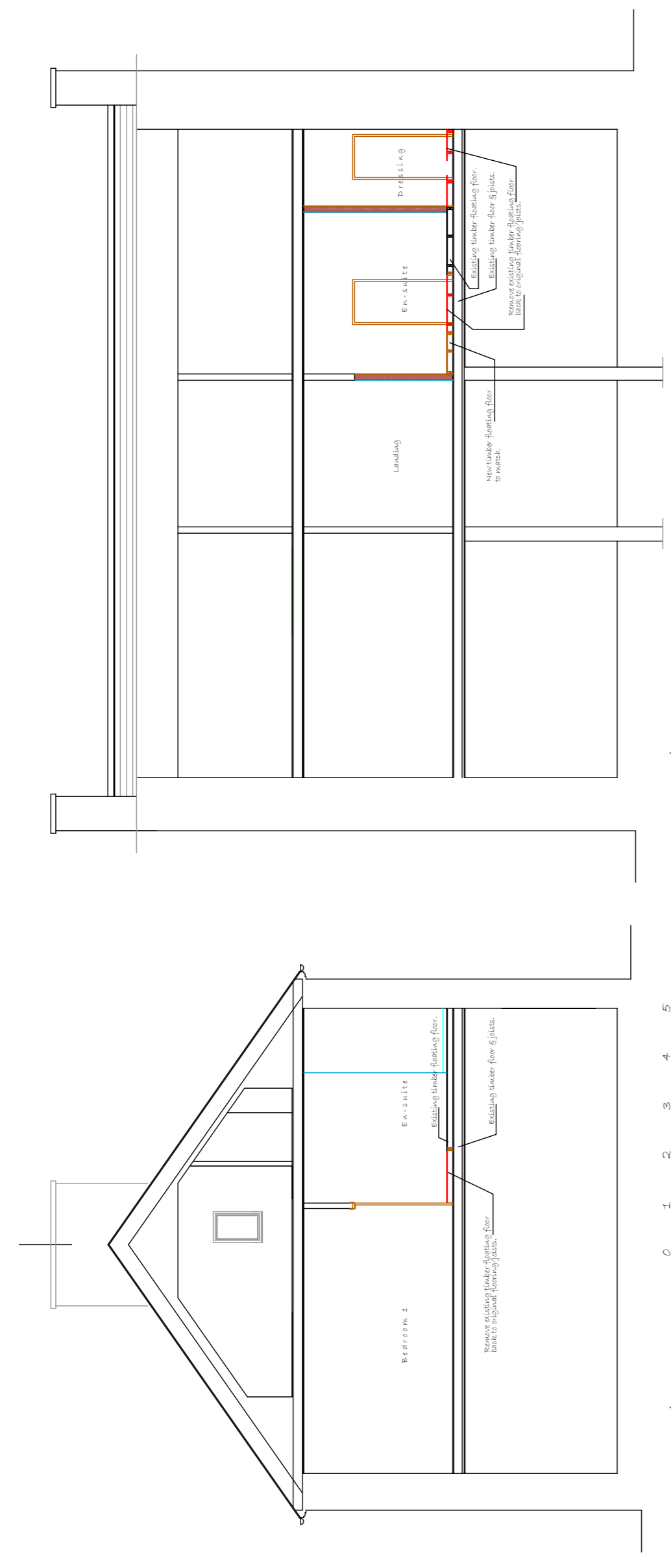
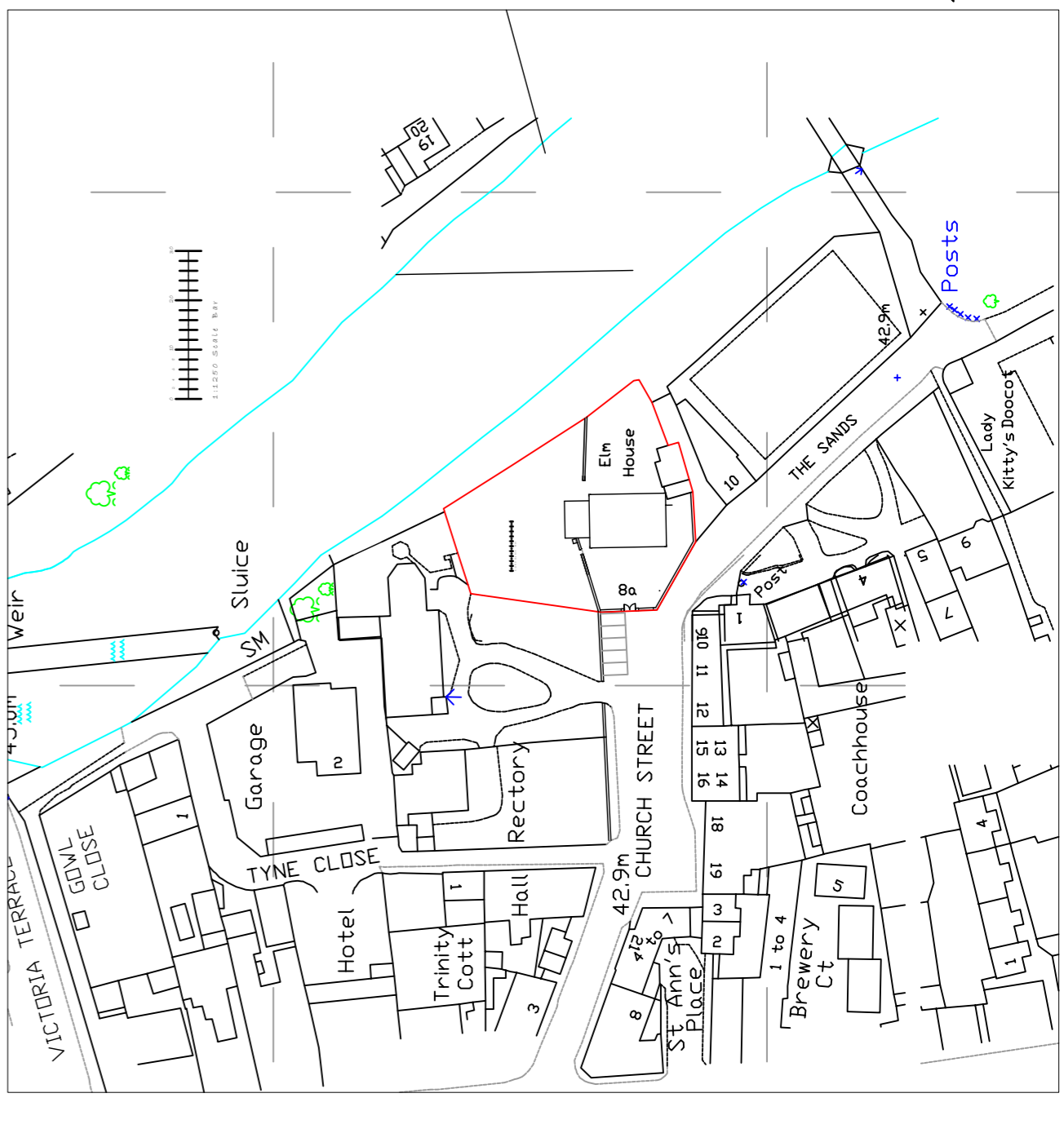
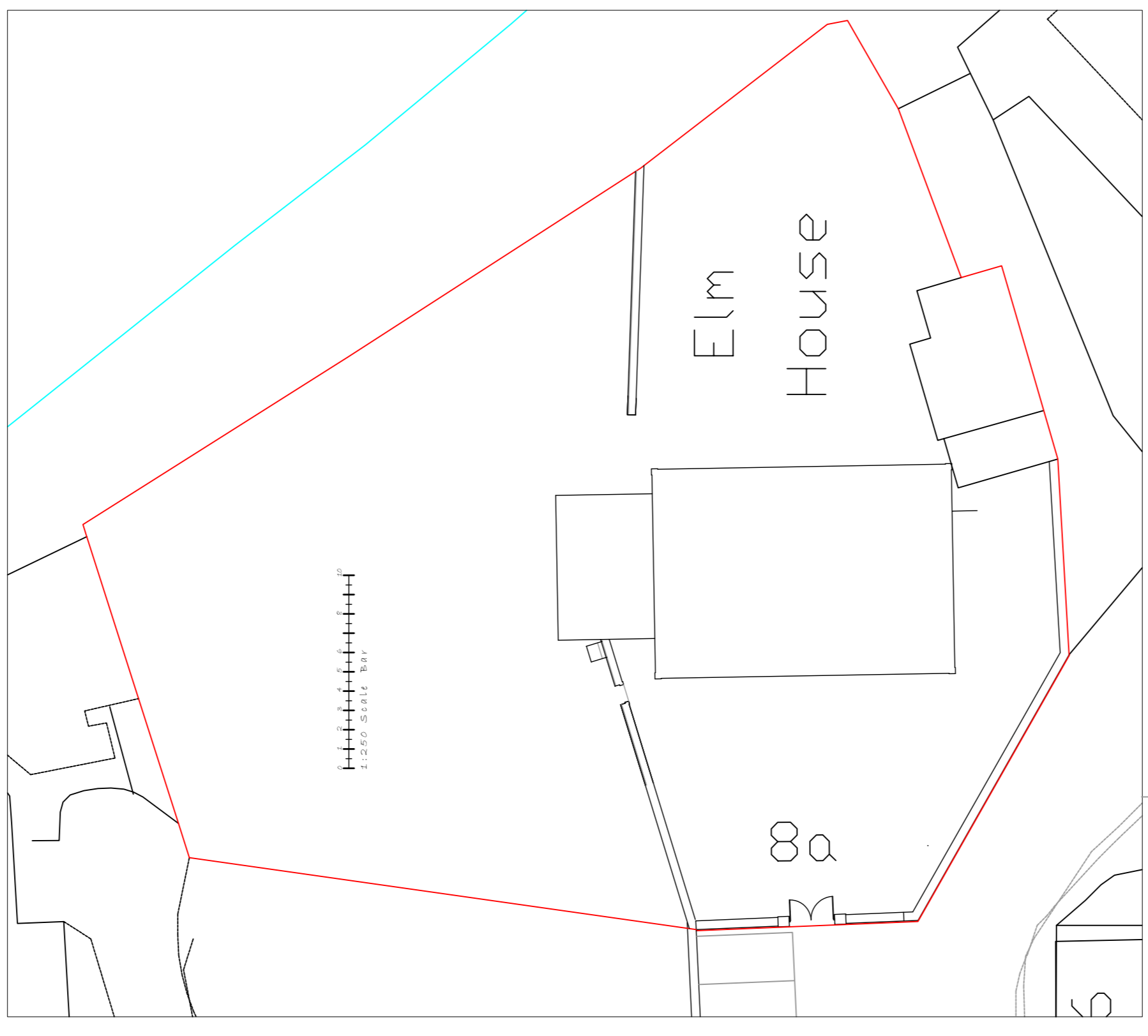

GENERAL: DUE TO THE NATURE OF THE WORK, ALL DIMENSIONS TO BE CHECKED ON SITE PRIOR TO COMMENCEMENT OF WORK.
 ALL WORKS TO BE CARRIED OUT IN ACCORDANCE WITH THE CURRENT BUILDING STANDARDS (SCOTLAND'S BUILDING STANDARDS 2004 AND THE TECHNICAL STANDARDS HANDBOOK JUNE 2023 AS REFERRED WITHIN THE BUILDING (SCOTLAND) ACT 2008. WORKS TO COMPLY WITH RELEVANT MANUFACTURERS LITERATURE AND ASSOCIATED LEGISLATION.
 CLIENT AND CONTRACTOR TO CARRY OUT ALL LOW LEVEL RESPONSIBILITIES AND HEALTH AND SAFETY TRAINING EDUCATION.
 COPYRIGHT OF DOUGLAS WILLIAMS - CHARTERED ARCHITECTURAL TECHNOLOGIST.

Project PROPOSED ALTERATIONS AT
 ELM HOUSE,
 82, CHURCH STREET,
 HADDINGTON.

Client MR & MRS ORICHTON

Dwg No. 1:100 § 1:150

Date NOV. 2023

Revision No. Douglas Williams
 Chartered Architectural Technologist
 47a High Street
 Haddington EH41 3EF
 Tel: 01463 811111
 Email: Douglaswilliams4@gmail.com