

PROPOSED SIDE (WEST) ELEVATION 1:50

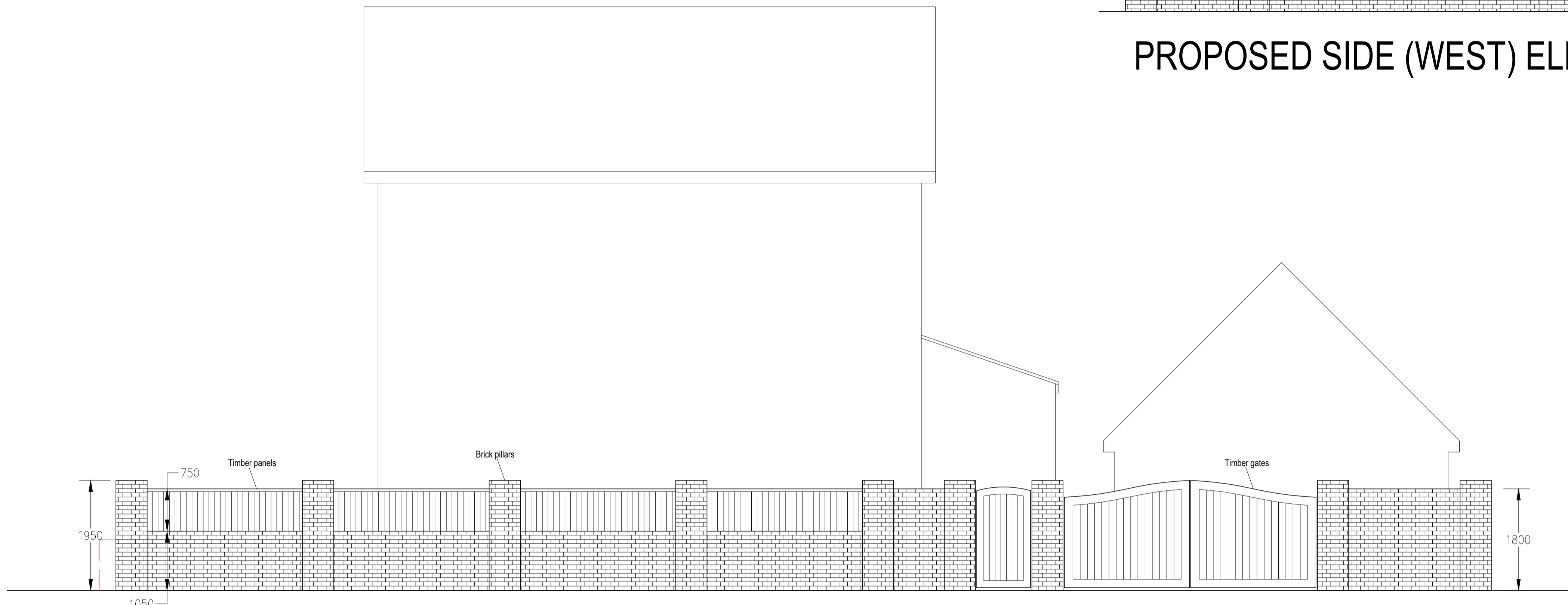

PROPOSED FRONT (NORTH) ELEVATION 1:50

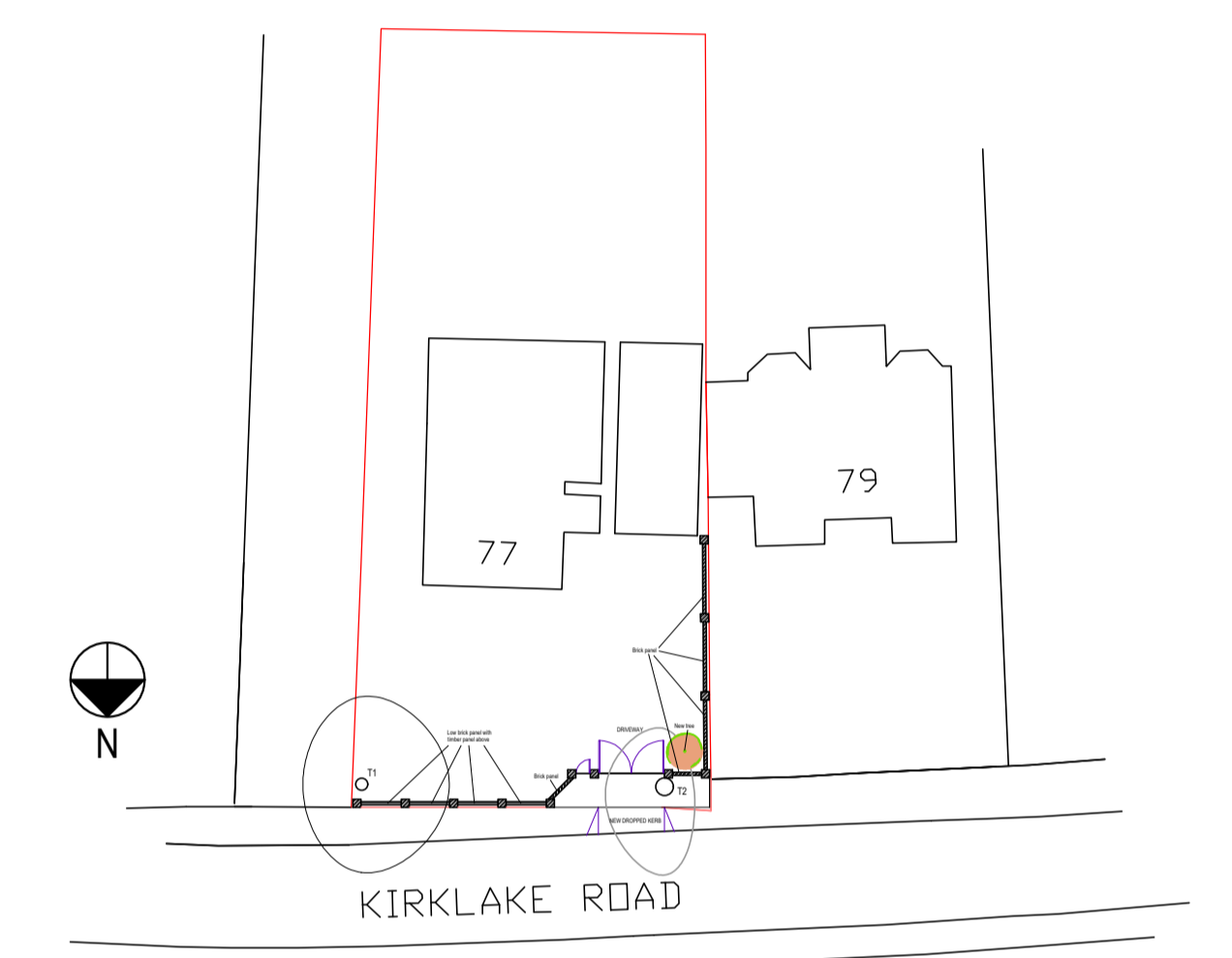

PROPOSED SITE PLAN 1:500

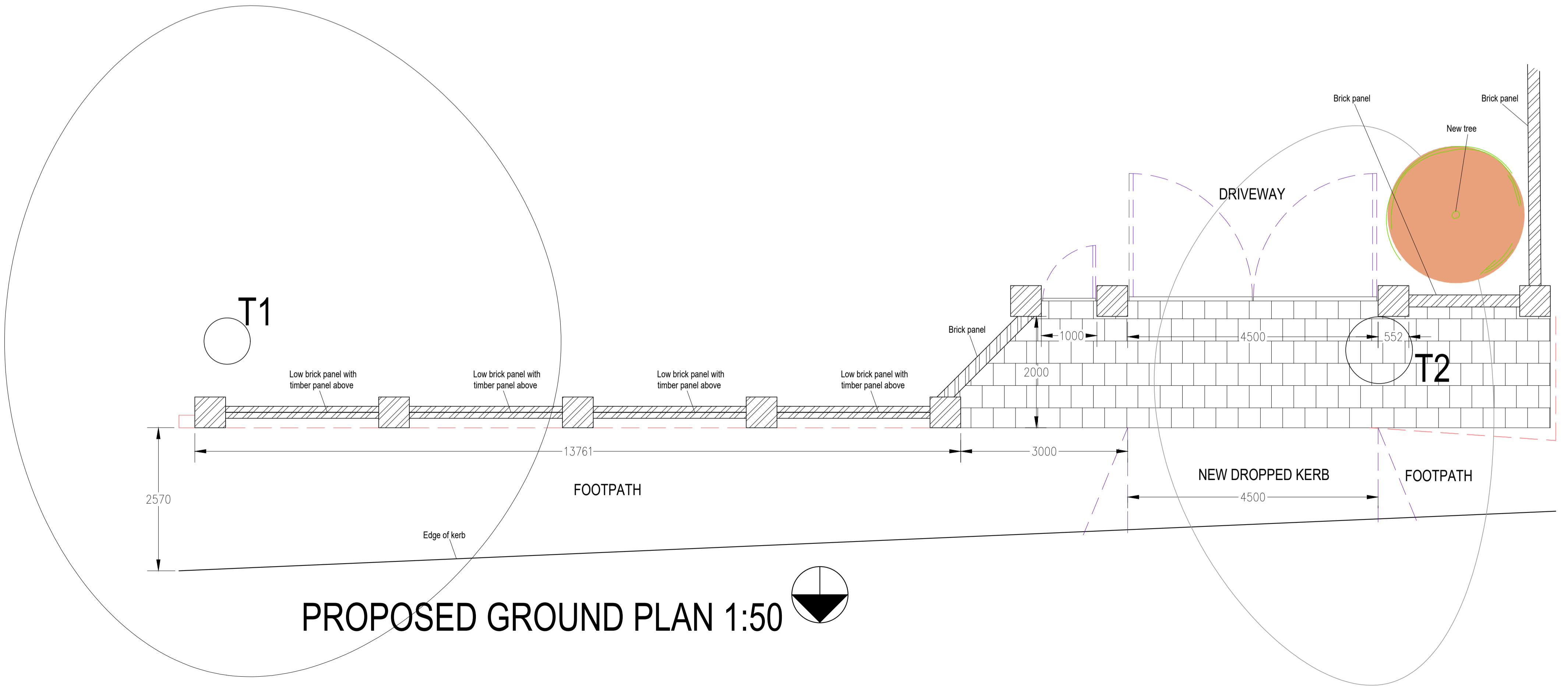

PROPOSED GROUND PLAN 1:50

For details of the existing and proposed trees, please refer to the Arboriculture Impact Assessment and Method Statement prepared by MP Trees dated February 2024

The Client should appoint a "Principal Designer" under the Construction Design and Management Regulations 2015. Work must not commence without Planning and Building Control approvals being obtained. Work must be in accordance with the Drawings, Notes, Structural Calculations and U-Value Calculations approved by Building Control. All conditions attached to Planning and Building Control approvals must be adhered to. All dimensions to be checked on site prior to commencement, and any discrepancies referred to Adrian Design

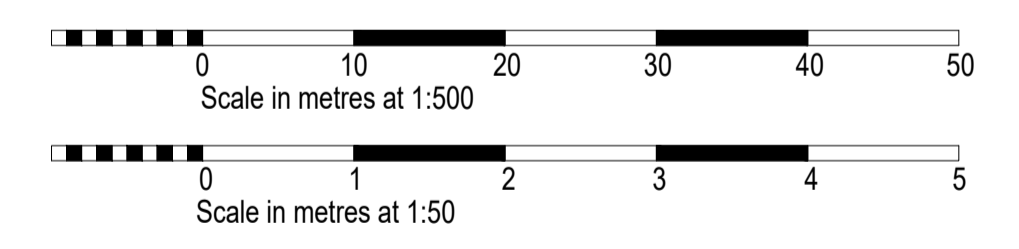

Rev A - Trees added, timber / brick panels revised - Feb 2024

|  |                   |  |           |
|--|-------------------|--|-----------|
|  |                   | 5 BATTLE WAY FORMBY<br>LIVERPOOL L37 4HH<br>e: mike@mikefazal.co.uk<br>m: 07762 233595 |           |
| PROJECT:<br>Proposed New Boundary Wall to Front (North) and Side (West) Boundaries, and New Dropped Kerb |                   | ADDRESS:<br>77 Kirklake Road<br>Formby<br>L37 2DA<br>CLIENT: Mr & Mrs K. Fairclough    |           |
| PROPOSED GROUND PLAN, SITE PLAN & ELEVATIONS   |                   |  |           |
| SCALE:<br>As stated at A1  | DATE:<br>Feb 2024 | DRAWING NO:<br>23015 / 02  | REV:<br>A |