

SIGNAGE DETAILS

A	Powder coated RAL 3004 aluminium fascia panel.
B	Internally illuminated: 3D * PRET A MANGER * 30mm deep built up rimless letters & star with opal 030 white acrylic front face with 50mm deep push through & polished S/S returns. Internally illuminated via 6500l cool white LEDs with power. 10mm White Acrylic letters 'Organic Coffee * Freshly Made Food' bonded to fascia pan.
C	Internally illuminated: Projection sign. Aluminium sign finished in RAL 3004 satin finish with 10mm opal LED acrylic text & stars. Laser cut pushed through the back illuminated via LED. Ultra low profile 42 x 15 x 5mm 0.5w per module with luminous flux of 39 lm. Modules will require a 12v power supply unit. Illumination levels not to exceed 150cd/m. Signage with adjustable fixings on bracket - RAL 7016 satin finish. Projection arms to be securely fixed to fascia.
D	Internally applied vinyl manifestations.

NOTES

- ① Existing timber shopfront to be retained, deep cleaned and repainted RAL 7012
- ② Existing timber doors to be retained and repainted RAL 7012. New S/S door handles installed to latest spec. Locks to be changed.
- ③ Existing timber stall riser to be retained as existing, deep cleaned and repainted RAL 7012

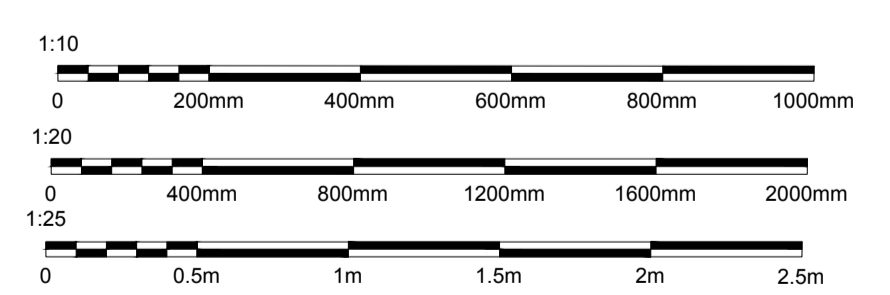
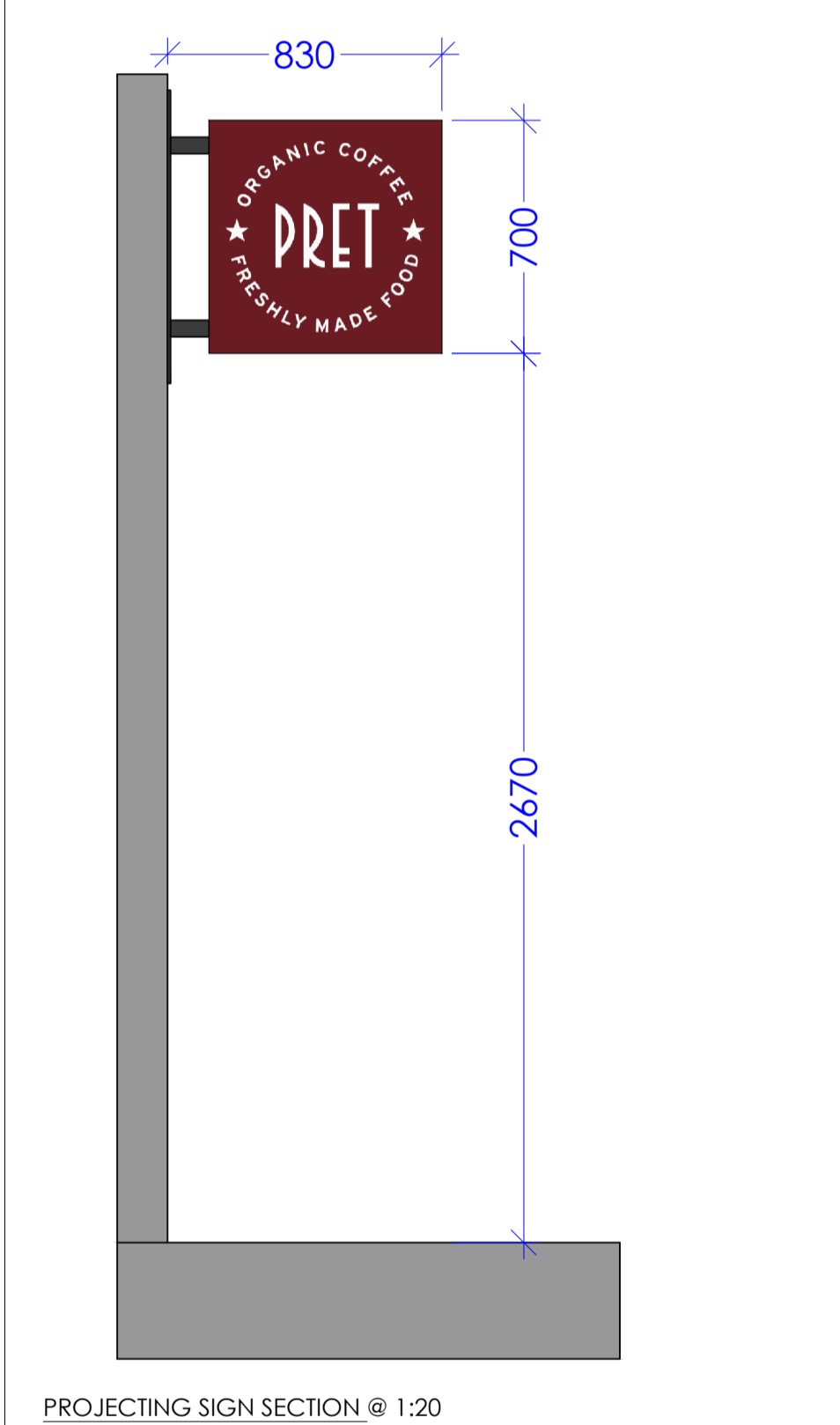
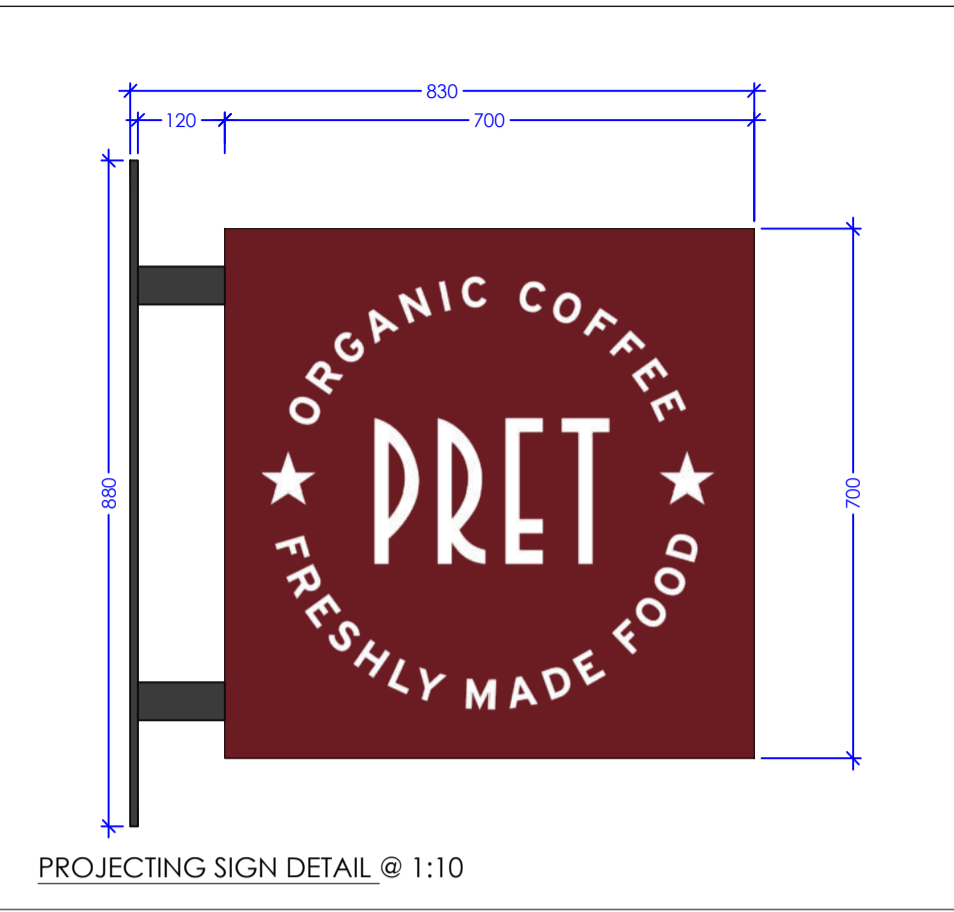
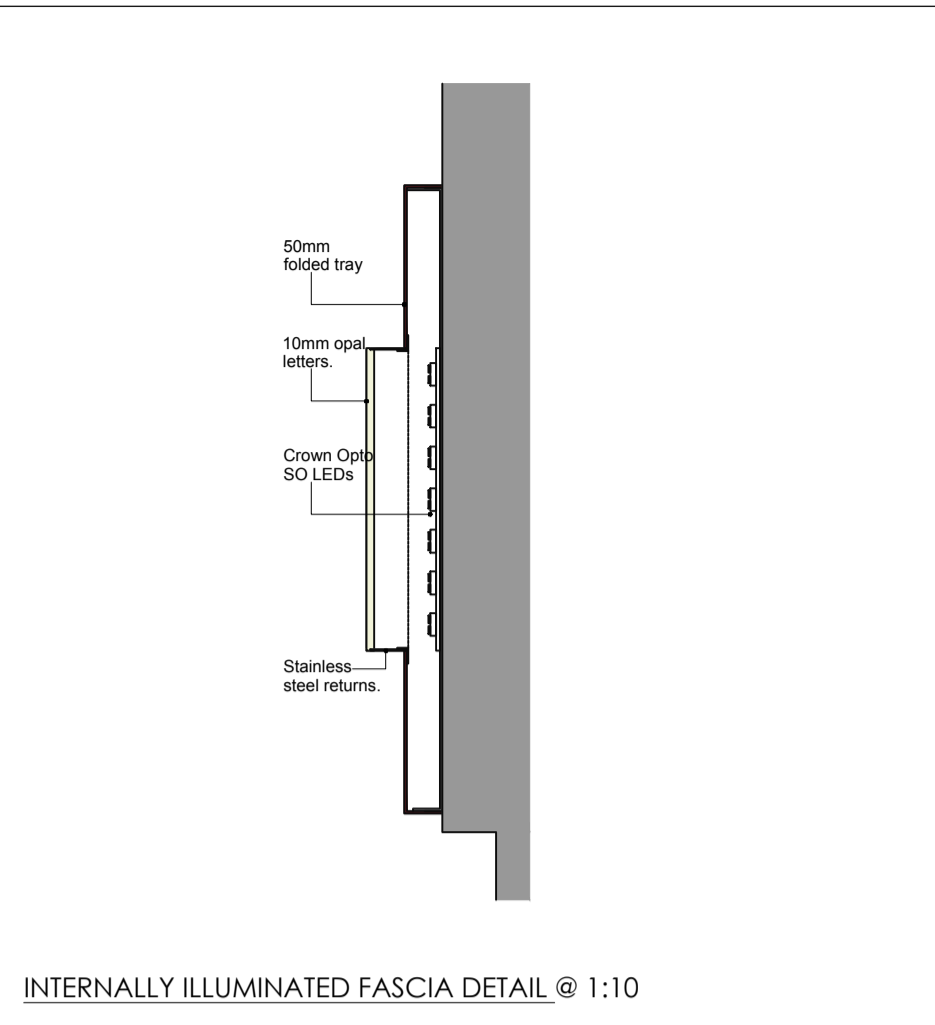

D ① ② B A ③ B C

FOR COMMENT

NOTES:
 1. To be read in conjunction with all other consultants drawings.
 2. Contractors to check site conditions prior to commencement of work.
 3. Any discrepancies to be reported directly to the AW Architectural Design Ltd.
 4. Do not scale off drawing. Use figured dimensions only.
 5. All dimensions to be checked on site.
 6. All drawings are the copyright of AW Architectural Design Ltd.

REV:	DATE:	DESCRIPTION:
A	16/11/23	
B	23/01/24	Round in window removed
C	25/03/24	Section through removed

ADDRESS: 127 High St, Sevenoaks TN13 1UP	PROJECT: * PRET A MANGER * SEVENOAKS
---	--

DATE:
OCT 2023

SCALE: 1:50 @ A1	JOB NO: SO23-PR	DRG NO: 02.1	REV: C	DRAWN BY: NF	CHECKED BY: AW
DRAWING TITLE: PROPOSED EXTERNAL ELEVATION					

ARCHITECTURAL DESIGN
 1 The Willows, Mill Farm Courtyard,
 Beachampton,
 Milton Keynes, Buckinghamshire, MK19 6DS
 T: 01525 240800
 E: admin@aw-architectural.co.uk
 W: www.aw-architectural.co.uk