

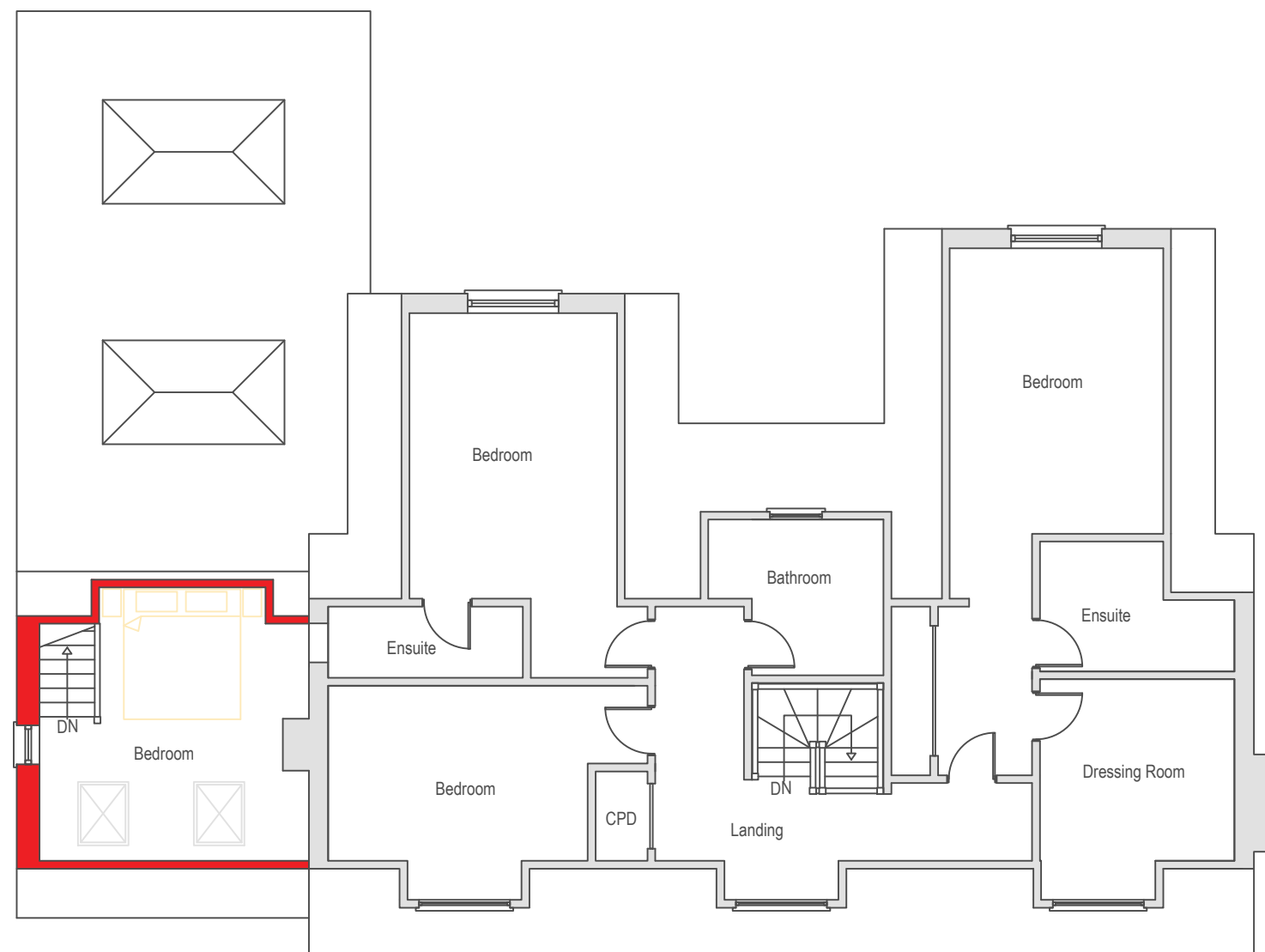

Proposed Ground Floor Plan  
Scale 1:100



Proposed First Floor Plan  
Scale 1:100

|   |  |  |
|---|--|--|
| project<br><b>Ash Key Cottage</b><br>Manor Road, Elmsett<br>Suffolk IP7 6PN   |  | <br>Architecture, Planning<br>Building Control<br>22 High Street<br>Hadleigh<br>Ipswich<br>Suffolk IP7 5AP<br>Tel: 01473 807754<br>E-Mail: office@architectureone.co.uk |
| drawing<br><b>Proposed Plans</b>  |  |  |
| xrefs:  |  | <b>Planning Issue</b><br>drawing no<br><b>2022/587/0202</b>  |
| CAD file name:  |  |  |
| scale<br><b>As shown@A3</b>   |  |  |
| date<br><b>January 2022</b>   |  |  |
| drawn<br><b>jbb/lbm</b>   |  |  |
| plot checked<br><b>jbb</b>  |  | revision<br><b>Rev /</b>   |
| No dimensions to be scaled from drawing.<br>The contractor should check all dimensions on site.<br>It is the contractors responsibility to ensure compliance with Building Regulations. |  |  |