

FRONT (NORTH-EAST) ELEVATION

**MATERIALS:**

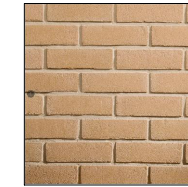

Roof: Cedral "Rivendale" Fibre-Cement Slate  
Colour Cromleigh Graphite



Walls: Traditional Brick & Stone  
"Cromwell Buff" **OR** "Olde English Buff Multi"  
Facing Bricks.  
Two have been selected for approval due to  
market restrictions

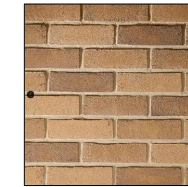

Gables: HardiePlank Fibre-Cement Weatherboarding  
Colour Anthracite Woodgrain



Windows & Doors: Powdercoated Aluminium "Anthracite"  
Rainwater Goods: Black UPVC With Circular Downpipes  
Fascia/Soffits: Coloured UPVC "Anthracite" Woodgrain

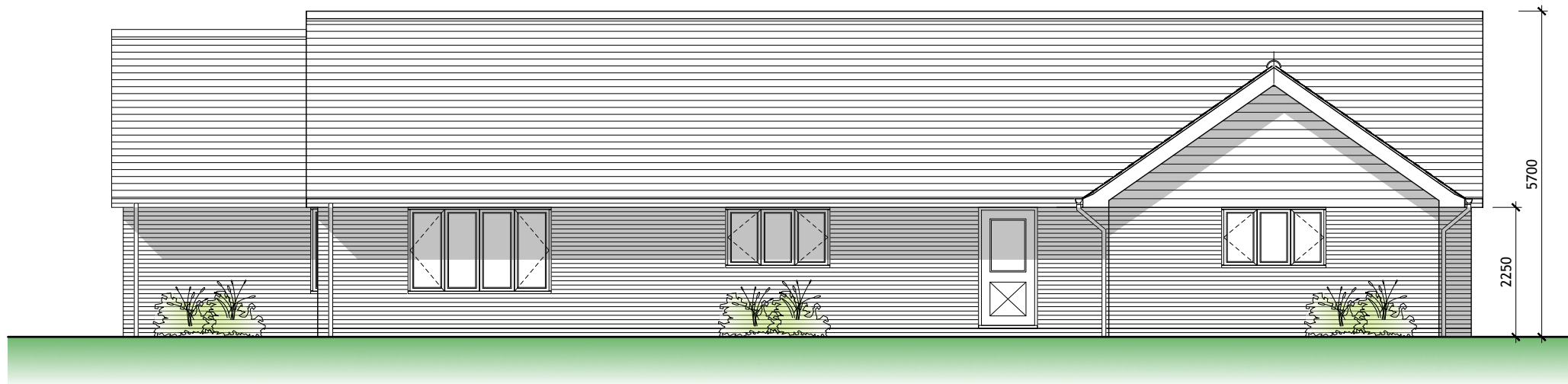

SIDE (SOUTH-EAST) ELEVATION

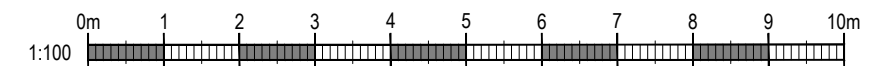

**Rydal Design Services Ltd**

Tel: 01379 678591 • Mob: 07752 305994 • Email: ian@rydaldesigns.co.uk  
Rydal House • High Street • Thorndon • Eye • Suffolk • IP23 7LX

Project:  
**PROPOSED BUNGALOW: LAND AT "NAVARAC"  
FOR MR & MRS CARTER**

Drawing:  
**ELEVATIONS SHEET 1**

Scale: 1:100@A3 Date: APR 22 Drawn: I.W.

Drg No:  
**22324-04-A**

A 18.10.23 Updated to Client comments

DO NOT SCALE THIS DRAWING. USE FIGURED DIMENSIONS ONLY, IF IN DOUBT ASK.

Rev: Date: Notes: