

THIS DRAWING IS TO BE READ IN CONJUNCTION WITH ALL RELATED DRAWINGS. ALL DIMENSIONS MUST BE CHECKED AND VERIFIED ON SITE BEFORE COMMENCING ANY WORK OR PRODUCING SHOP DRAWINGS. THE ORIGINATOR SHOULD BE NOTIFIED IMMEDIATELY OF ANY DISCREPANCY. THIS DRAWING IS COPYRIGHT AND REMAINS THE PROPERTY ROGER PARRY & PARTNERS.

Rev	Description	Date	By
-	-	year/mm/dd	--



EXISTING FRONT ELEVATION



EXISTING REAR ELEVATION

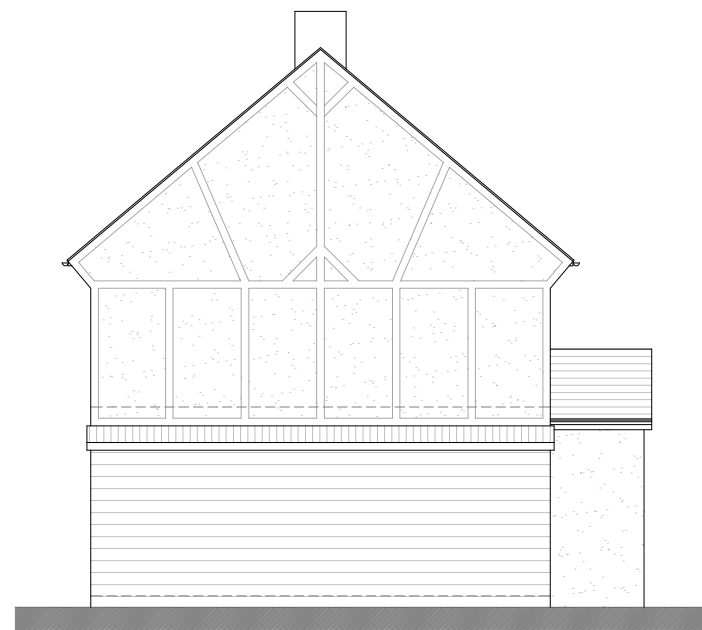

EXISTING SIDE ELEVATION

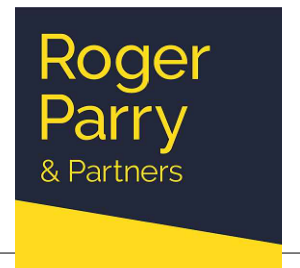

Residential - Agricultural - Commercial

Project	Proposed Two Storey Extension to Existing Dwelling		
Drawing Title	Existing Elevations		
Location	12 Minffordd Maesglas, Llanfair Caereinion, Welshpool, Powys, SY21 0BT		
Client	Mr & Mrs Griffiths		
Scale	1:100 @ A3		
Drawing No	78736 / GD / 101	Rev	-
Drawn By	NB	Date	2024/02/20

MERCIAN HOUSE, 9 DARWIN COURT, OXON  
 BUSINESS PARK, SHREWSBURY, SY3 5HJ  
 Tel: 01743 791336  
 E-mail: [mail@rogerparry.net](mailto:mail@rogerparry.net)  
 Web address: [www.rogerparry.net](http://www.rogerparry.net)  
Roger Parry & Partners LLP partnership no.OC312203  
 Registered in England and Wales.  
 A list of members of the LLP is available at the above address.