

North Elevation - Garage
1 : 100

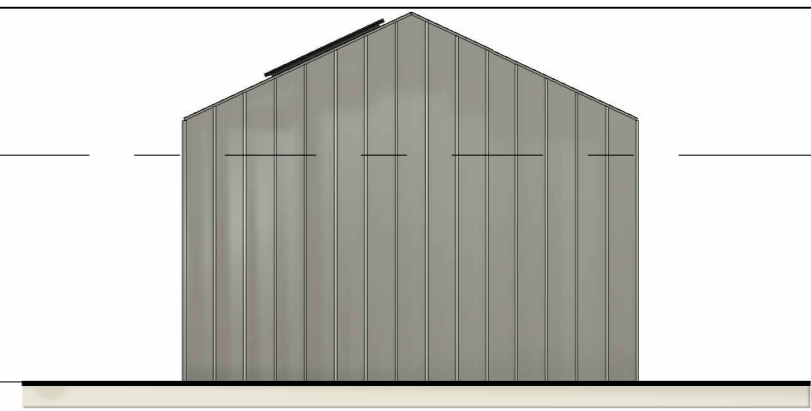

East Elevation - Garage
1 : 100



South Elevation - Garage
1 : 100

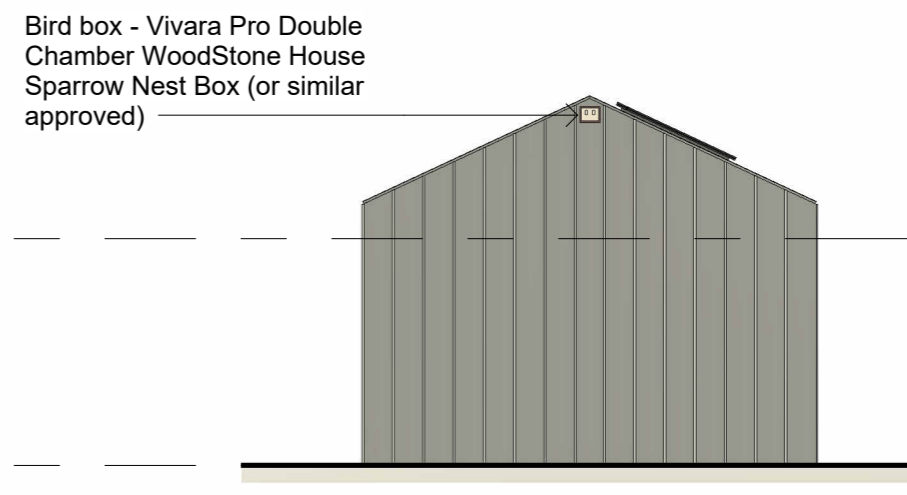

West Elevation - Garage
1 : 100

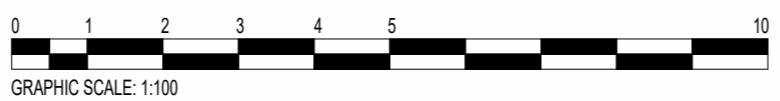

NOTES:

1. Use written dimensions only. All dimensions to be checked on site and any discrepancies reported to ACORUS immediately. If in doubt ask.
2. Where relevant, significant hazards have been identified on the drawing. Hazards which should be obvious to a competent contractor or unforeseeable have not been identified.
3. This drawing is confidential and remains the exclusive property of ACORUS.
4. Ordnance Survey Paper Map Copying Licence Number: 100039456.
ACORUS Rural Property Services Ltd. ©

| | | | | |
|---|----------|--|----|----|
| D | 15.03.24 | Bat boxes and Sparrow terraces added following reception of Ecological report from Orbis Ecology | SM | MB |
| C | 12.03.24 | Drawing updated following MB comments. | SM | MB |
| B | 07.03.24 | Drawing updated to include solar panels | SM | MB |
| A | 06.03.24 | First Issue | SM | MB |

| Rev | Date | Description | Dwn | Chk |
|-----|------|-------------|-----|-----|
|-----|------|-------------|-----|-----|

PROJECT
Mr James Wilcocks
 Upham Farm
 Farringdon, Exeter - EX5 2HZ

TITLE
Proposed Elevations
 Garage/Workshop/Store

| | | | |
|---------|----------|----------|------------|
| SCALE | DATE | DRAWN BY | CHECKED BY |
| 1 : 100 | 06.03.24 | SM | MB |

| | |
|------------------------|----------|
| DRAWING NO. | REVISION |
| MB / 2156 / 1223 - 212 | D |



PLANNING