

DO NOT SCALE OFF THIS DRAWING

These plans are supplied in order to gain Planning Permission or Building Regulations Approval only and are not to be used as a working drawings. The Owner is to check his own deeds to verify that no restrictions or covenants exist to prevent building. The contractor is responsible for the determination of all underground services. Any discrepancies must be reported to Martyn Pike Architecture and Design before proceeding on site or ordering of materials. The contractor is responsible for checking all dimensions on site and is to report any discrepancy to the consultant prior to the commencement of any works on site. Only provided dimensions are to be used for construction. This drawing remains the copyright of Martyn Pike Architecture and Design and is not to be reproduced without written consent

# Planning Plan

1:100



METRE SCALE BAR

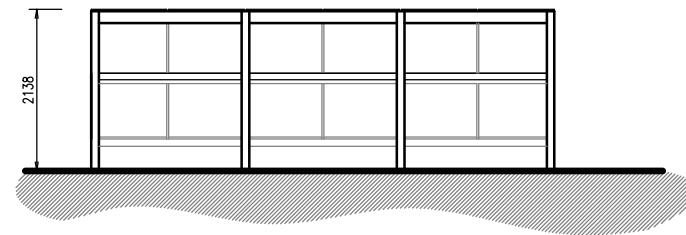

PROPOSED REAR (North) ELEVATION  
1:100 @ A3

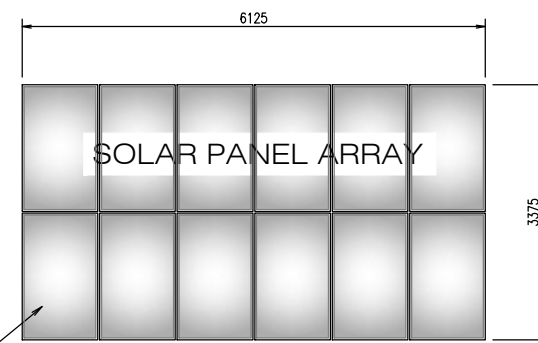

Array of 6 (1m x 1.675m) solar panels in two rows

GROUND MOUNTED SOLAR PANEL ARRAY - South facing and Clear of the effect of any tree canopies.

PROPOSED PLAN 1:100 @ A3

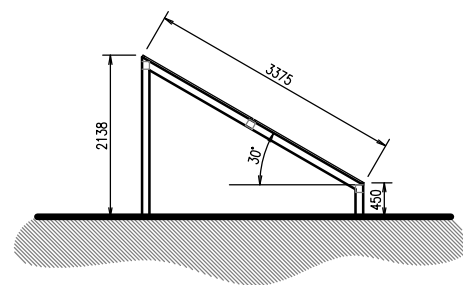

PROPOSED SIDE (West) ELEVATION  
1:100 @ A3

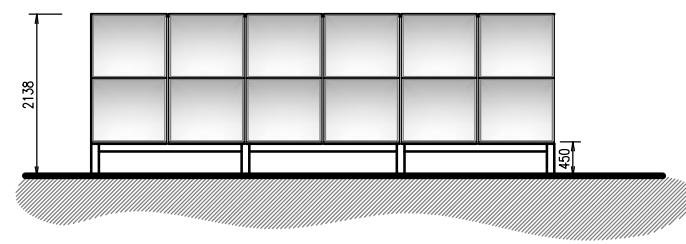

PROPOSED FRONT (South) ELEVATION  
1:100 @ A3

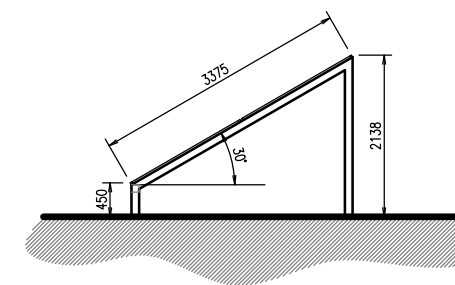

PROPOSED SIDE (East) ELEVATION  
1:100 @ A3

**ARTYN PIKE**  
ARCHITECTURE AND DESIGN

EMAIL: martyn.pike@btinternet.com TEL: 07854785267

1 LINCOLN CLOSE, FENITON, DEVON, EX14 3EQ

Project Address  
PROPOSED NEW  
DETACHED DWELLING  
AND GARAGE  
ON LAND ADJACENT TO  
10 LARK RISE, NEWTON  
POPPLFORD  
DEVON, EX 10 0DH

Job-Dwg No. 220132-05

Title Solar Array

Scale 1:100@A3  
Date July 2023