

THIS DRAWING IS COPYRIGHT  
 Contractors and Consultants must check all dimensions on site. Any  
 discrepancies to be reported to Laurence Associates before work proceeds.  
 This drawing shall be used only for the purpose intended. PLEASE DO NOT  
 SCALE FOR CONSTRUCTION PURPOSES.

Notes:

Rev.	Description	Drawn	Date
A	Amendments to External Store	JE	12/07/2023
B	Amendments to planning drawings	JE	31/07/2023
C	Amendments to planning drawings	JE	01/08/2023

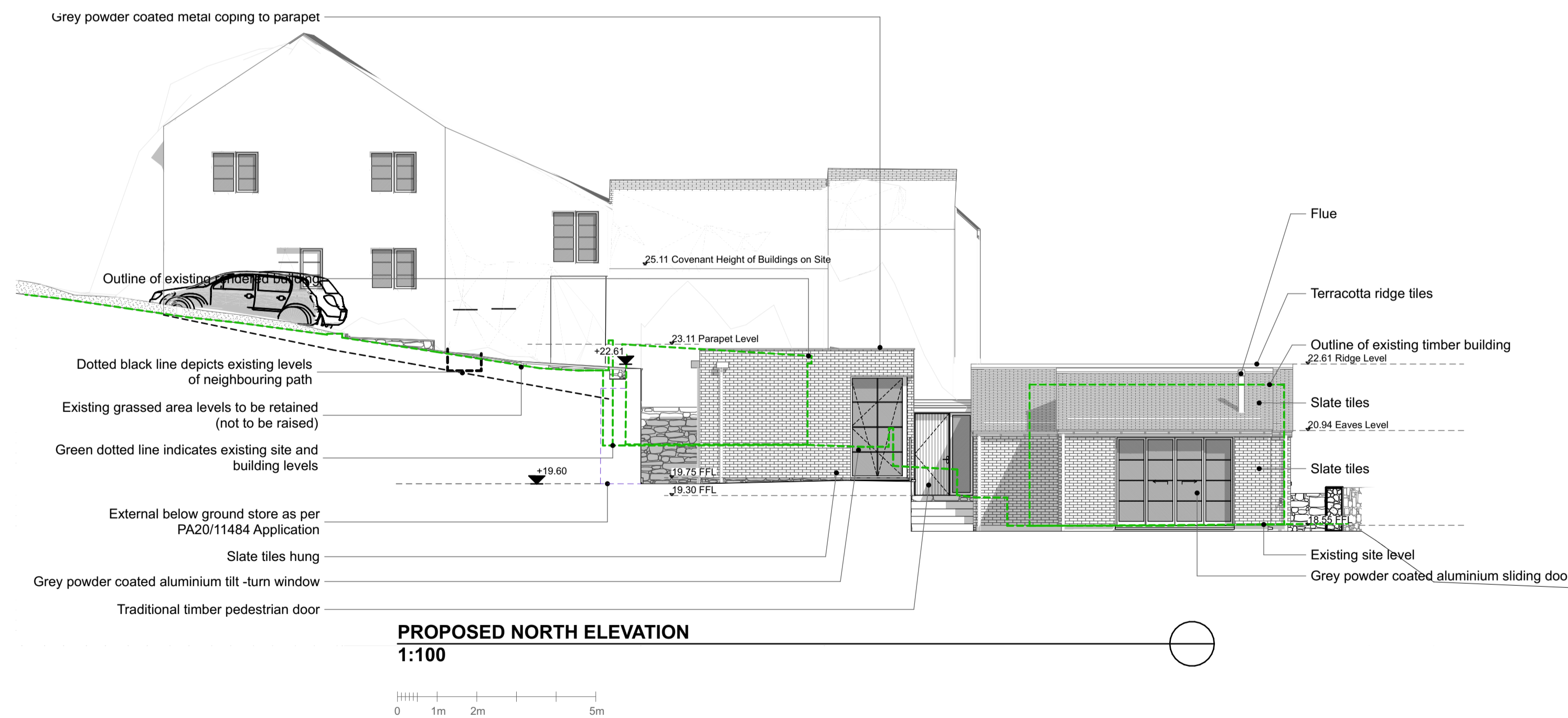
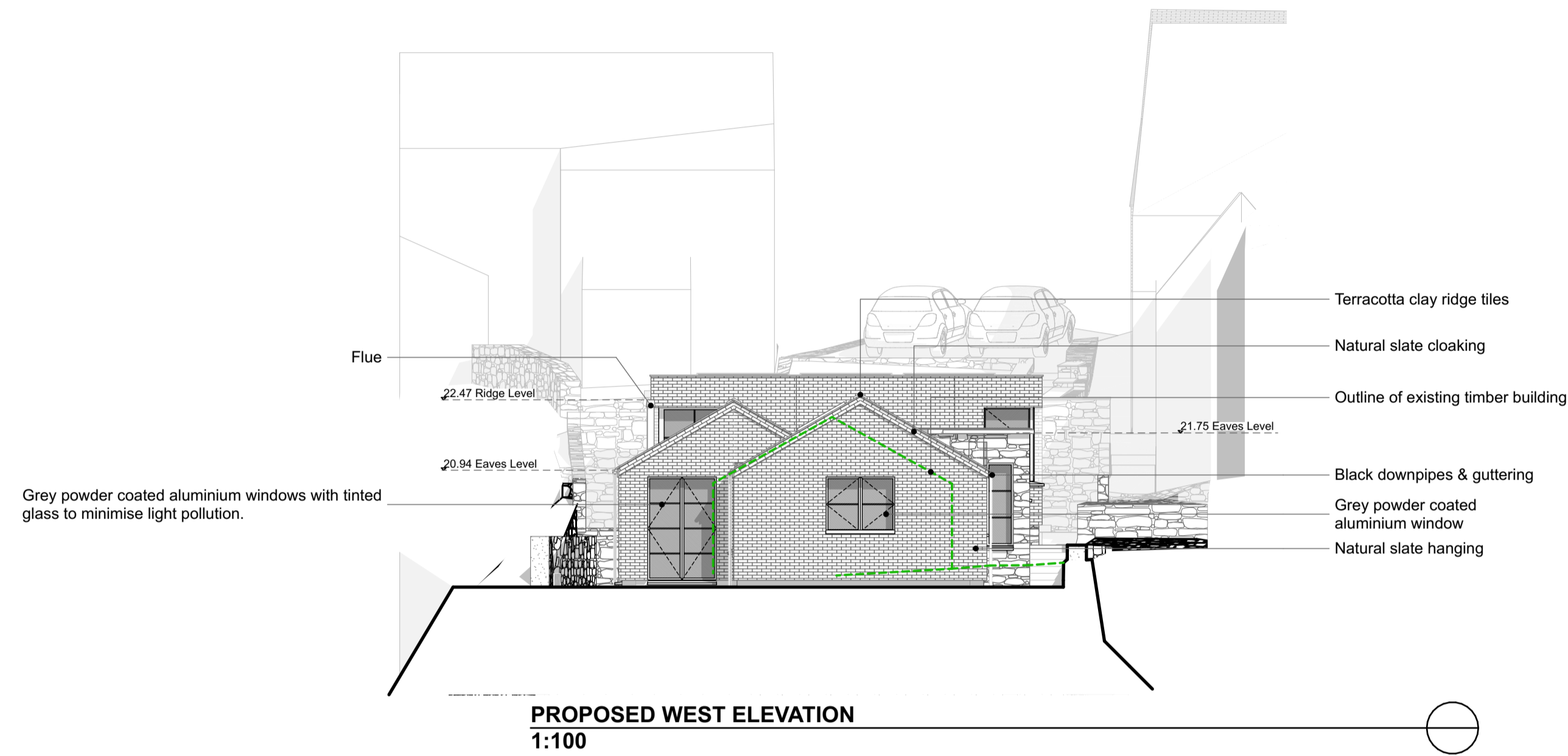

planning | architecture | landscape

t: +44 (0) 1872 225 259 Turo Office  
 t: +44 (0) 1579 340 900 Liskeard Office  
 e: hello@laurenceassociates.co.uk  
 w: www.laurenceassociates.co.uk

**Project Title:**  
 PROPOSED AMENDMENT TO PA20/11484  
 (DEMOLITION OF EXISTING BUILDINGS AND  
 CONSTRUCTION OF A DWELLING) WITH  
 SPECIFIC REGARD TO CLIFF STABILISATION  
 WORKS, ALTERNATIVE SURFACE WATER  
 DRAINAGE PROPOSAL AND EXTENDING THE  
 SIZE OF THE EXTERNAL STORE

**Project Address:**  
 THE CHALET  
 FORE STREET  
 PORT ISAAC

**Client:**  
 MR MARK STAMP

**Drawing Title:**  
 PROPOSED NORTH & WEST ELEVATIONS

**Scale:**  
 1:100@A1

**Date:**  
 12/23

**Scale:**  
 1:100@A1

**Scale:**  
 1:100@A1

**Scale:**  
 1:100@A1

**PLANNING**