



SCHEDULE OF MATERIALS:

- WALLS:**
- NATURAL STONE
 - PAINTED RENDER
 - TIMBER CLADDING
- TIMBER/PVC/ALUMINIUM DOORS
 TIMBER/PVC/ALUMINIUM WINDOWS
 CONCRETE INTERLOCKING TILES

LEGEND

- Existing Walls
- New Walls
- Removed Walls
- Overhead Structure

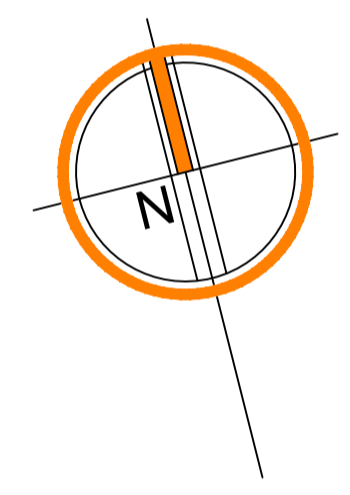
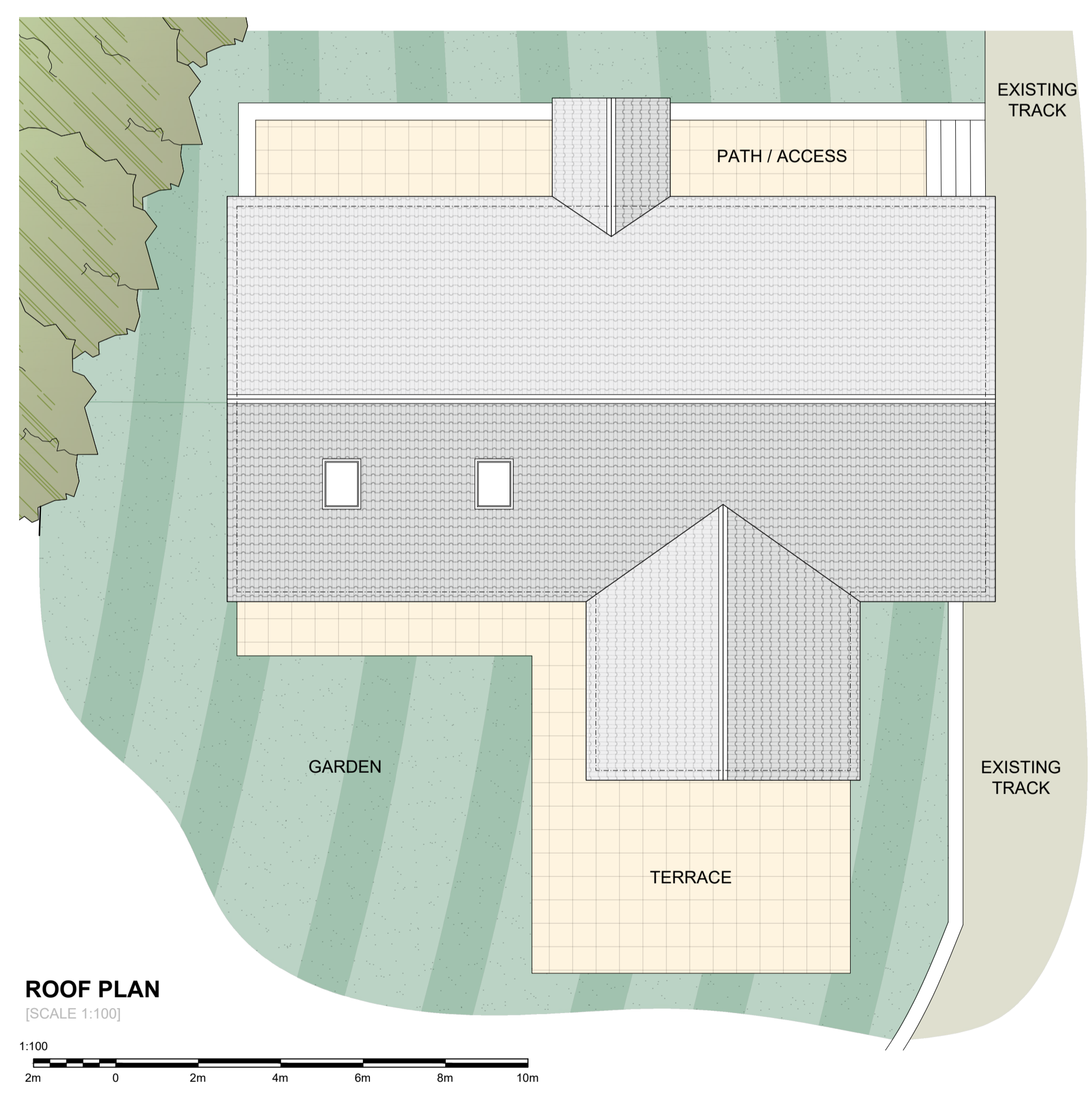
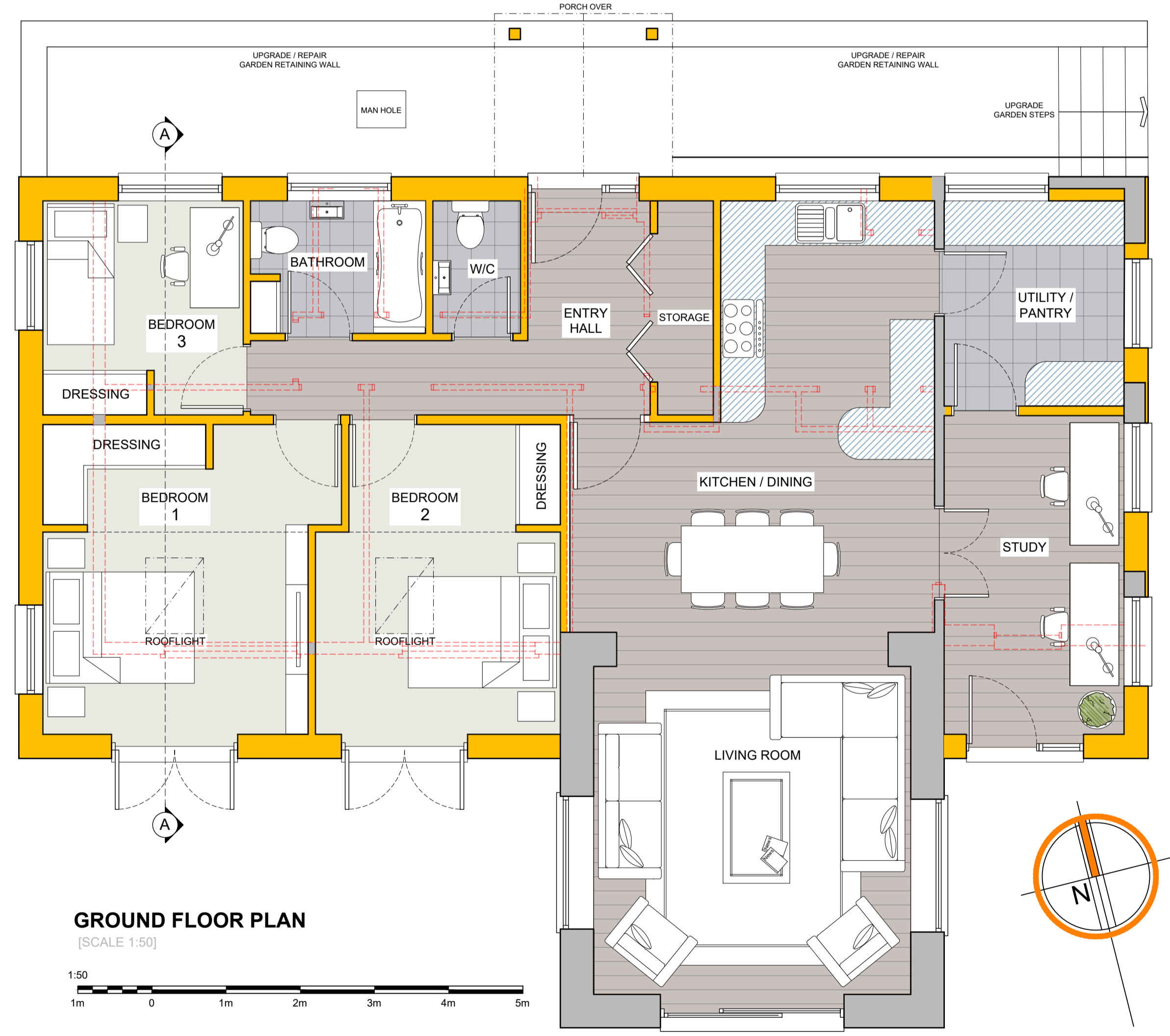

Revision A: J.O. General amendments.
 Revision B: J.O. Materials Schedule.

Hill.Reading Architects

Chartered Architects
 Coach House Studio
 34A Chamberlain Street
 Wells, BA5 2PJ
 01749 689060
 mail@hillreading.co.uk

Client Ms R. George

Job Gravel Hill Farm,
 Gravel Hill Regil,
 Winford, Bristol
 BS40 8BJ

Title DWELLING: Floor Plan, Elevations
 AS PROPOSED.

Scale 1:50, 1:100 @ A1

Date February 2024

Drawn JC Checked JO

Org No H6835 / 101B

Gross Internal Areas (GIA) and % Increase Calculations

	'GIA' (SQM)	% of Existing
Existing Dwelling	102.83	100%
Maximum Size allowable	154.25	150%
Proposed Size	118.54	15.3%