

**Disclaimer:**  
 This drawing is subject to copyright ©, and is the property of AT Architects Limited and must not be copied in whole or in part without their written permission. This drawing should be read in conjunction with all the appropriate consultants design drawings, together with any other AT Architects Limited drawings and the appropriate specification as issued. No liability will be accepted for any amendments made to this drawing by third parties.  
 This drawing must not be scaled. The contractor is to report all dimensional discrepancies, errors or omissions to AT Architects Limited prior to commencing construction work. The Contractor should also check and verify all building levels, site positioning, services, sewers, drains etc. prior to commencing any works, and notify AT Architects Limited of any discrepancies or inaccuracies accordingly.

Checked by:  
**AMP**

Revisions:

Layout	Change Name	Transmittal Set Name	Transmittal Set Date
			12/03/2024

RevID	Transmittal Set Name	Transmittal Set Date	Transmitted By
01	Final Proposal	12/03/2024	ElsaCarrot

ArchCAD

Project:  
**Conversion to Residential  
 1 Augusta Place and the  
 upper floors of 36 Regent St  
 Leamington Spa  
 CV32 5EL**

Client:  
**NJAY Investments Ltd**

Drawing Title:  
**Existing Plans**

Date:  
**13/03/2024**

Purpose of Issue:  
**Survey**

Drawn by: **EGGC** Scale: **1:100** Size: **A1**

Drawing No: **1355-0203-01** Rev:



Grey hatch on Ground floor- not part of the application

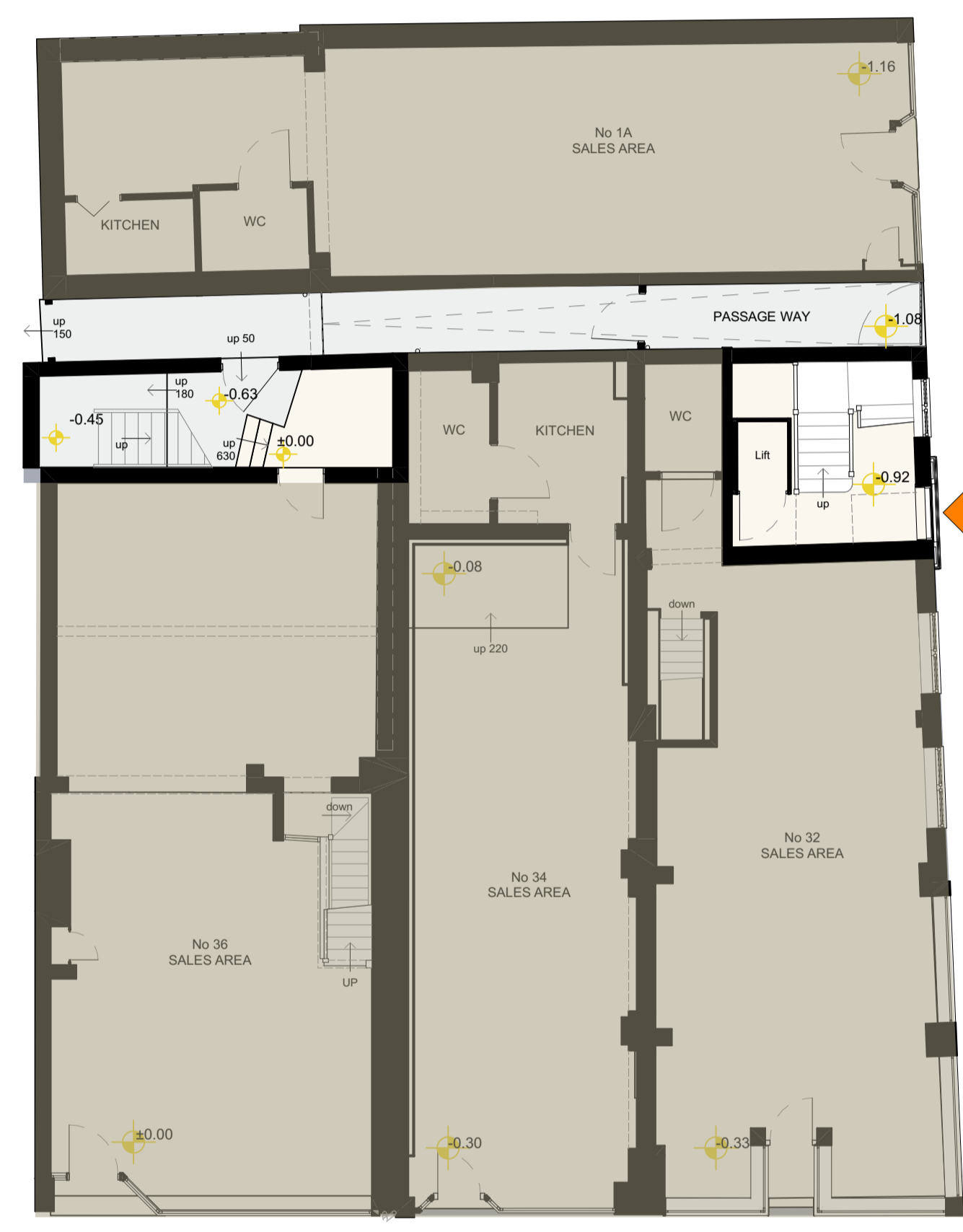

Existing Ground Floor  
1:100

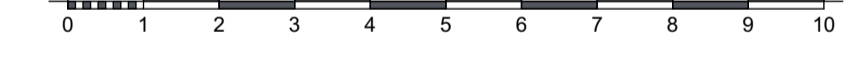

Existing First Floor  
1:100

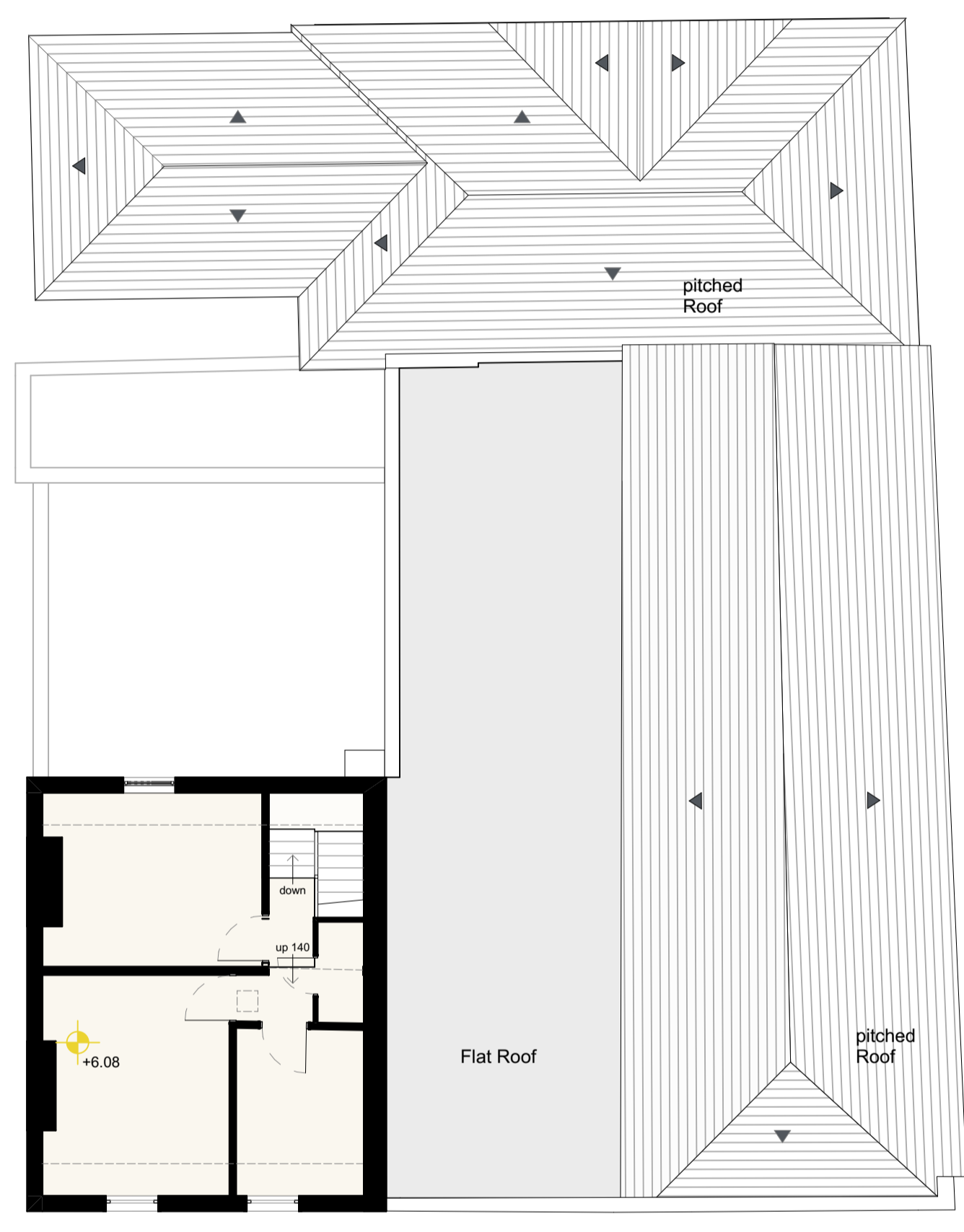

Existing Second Floor  
1:100

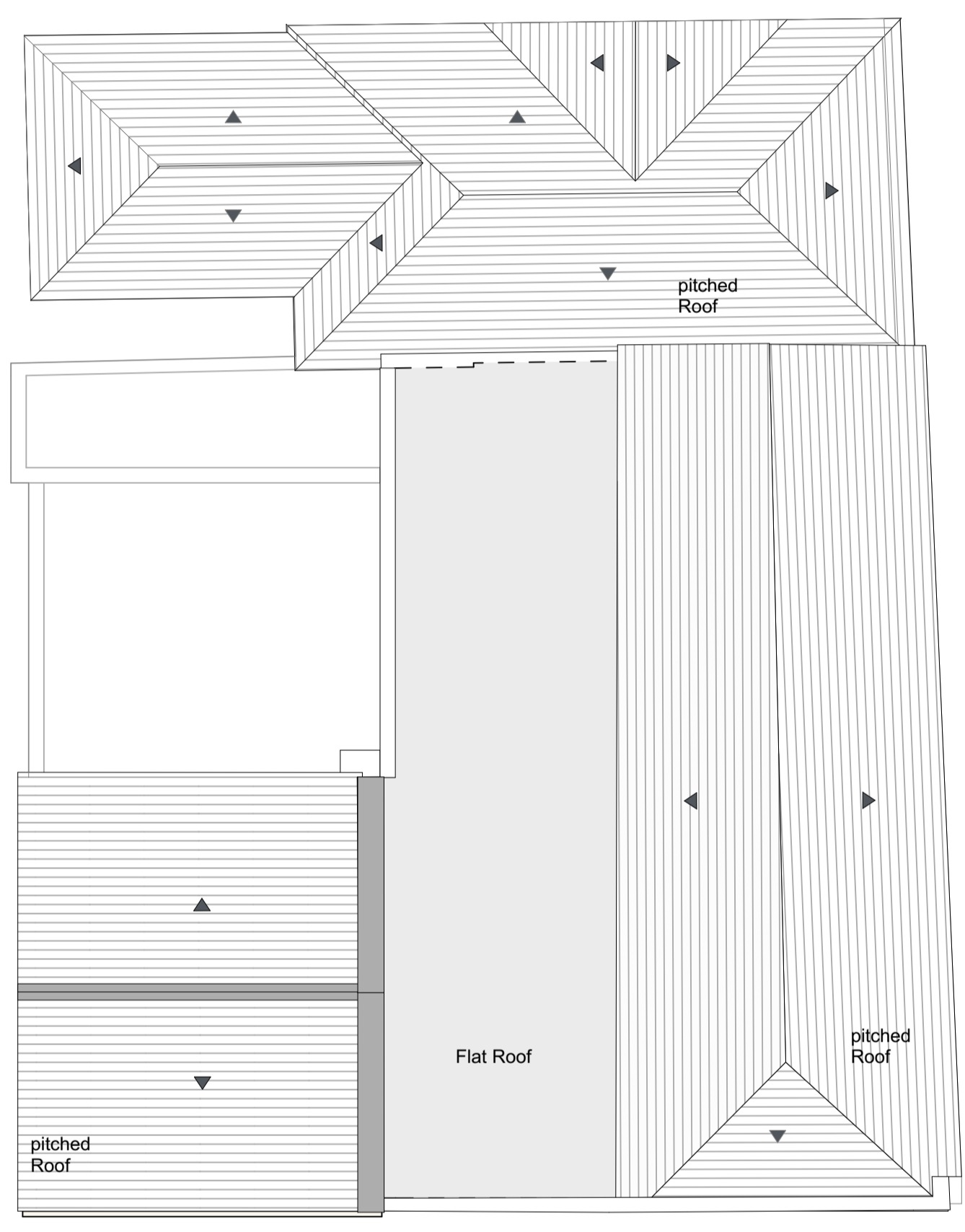

Existing Roof Plan  
1:100

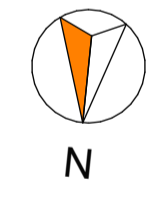

Survey