



1 existing location plan
Scale: 1:1250



Top Left: 442508.56 114293.271 Bottom Right: 442642.702 114154.885

© Crown copyright and database rights 2024 Ordnance Survey OS100035409.

Reproduction in whole or in part is prohibited without the permission of Ordnance Survey



2 proposed location plan
Scale: 1:1250



Top Left: 442508.56 114293.271 Bottom Right: 442642.702 114154.885

© Crown copyright and database rights 2024 Ordnance Survey OS100035409.

Reproduction in whole or in part is prohibited without the permission of Ordnance Survey

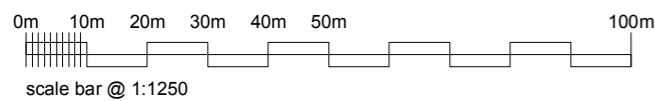

Notes:

DRAWING TO BE USED FOR THE STATUS AS NOTED, DO NOT SCALE FROM THE DRAWING OTHER THAN FOR PLANNING PURPOSES.

ALL SIZES TO BE CONFIRMED ON SITE BEFORE CONSTRUCTION. ALL WORKS MUST BE CARRIED OUT IN ACCORDANCE WITH THE RELEVANT STATUTORY AUTHORITIES, IN PARTICULAR PLANNING DRAWINGS SHOULD NOT BE USED FOR BUILDING REGULATION APPROVAL, NOR SHOULD PLANNING DRAWINGS BE RELIED UPON TO SHOW COMPLIANCE WITH THE CURRENT BUILDING REGULATIONS.

UNLESS STATED, NO DIGITAL TOPOGRAPHICAL SURVEY CARRIED OUT. KODE ARCHITECTURE ACCEPTS NO RESPONSIBILITY FOR PLANS BASED ON THIRD PARTY INFORMATION OR ORDNANCE SURVEY MAPPING DATA.

LOCATION PLAN IS PRODUCED FROM DATA LICENSED FROM ORDNANCE SURVEY AND IS STRICTLY FOR USE WITH THIS PROJECT ONLY.

OWNERSHIP BOUNDARIES DEPICTED FOR THE PURPOSES OF PLANNING ONLY. CLIENTS SHOULD NOTIFY KODE ARCHITECTURE OF ANY DISCREPANCIES.

CLADDING, WHERE SHOWN TO BE A1 FIRE RATED.

WHERE APPLICABLE, A SUITABLY QUALIFIED FIRE CONSULTANT SHOULD BE APPOINTED TO ENSURE THE PROPOSALS ARE COMPLIANT WITH PART B / FIRE SAFETY. THIS INCLUDES FOR PROPOSED DWELLINGS WHERE A FIRE APPLIANCE CANNOT ACHIEVE THE ACCESS REQUIREMENTS AND SO THE USE OF AUTOMATIC FIRE SUPPRESSION SYSTEM / HYDRANTS MAY NEED TO BE INVESTIGATED.

© COPYRIGHT APPLIES TO THIS DRAWING

ACCOMMODATION SCHEULE

EXISTING C3 DWELLINGHOUSE	217m ²
EXISTING PLOT RATIO	0.175

PROPOSED C3 DWELLINGHOUSE	255m ²
INCREASE	38m ²
AS A % OF TOTAL AREA	18%
PROPOSED PLOT RATIO	0.21



REV	DETAILS	DATE
-----	---------	------



kode architecture
architectural design + planning studio

www.kodearchitecture.co.uk
47 Ramley Road, Lympington, Hampshire, SO41 8GZ
Telephone: 01590 676137
Email: rob@kodearchitecture.co.uk

PROJECT TITLE: Extension
2 Russell Place
Southampton

DRAWING TITLE: Existing Location Plan
Proposed Site Block Plan

PROJECT DATE: February 2024

SCALE: as noted @ A3

JOB / DRAWING NO:	KA/2024/J08 A100	REV: *
--------------------------	---------------------	---------------

STATUS: **PLANNING**



Notes:

DRAWING TO BE USED FOR THE STATUS AS NOTED, DO NOT SCALE FROM THE DRAWING OTHER THAN FOR PLANNING PURPOSES.

ALL SIZES TO BE CONFIRMED ON SITE BEFORE CONSTRUCTION. ALL WORKS MUST BE CARRIED OUT IN ACCORDANCE WITH THE RELEVANT STATUTORY AUTHORITIES. IN PARTICULAR PLANNING DRAWINGS SHOULD NOT BE USED FOR BUILDING REGULATION APPROVAL, NOR SHOULD PLANNING DRAWINGS BE RELIED UPON TO SHOW COMPLIANCE WITH THE CURRENT BUILDING REGULATIONS.

UNLESS STATED, NO DIGITAL TOPOGRAPHICAL SURVEY CARRIED OUT. KODE ARCHITECTURE ACCEPTS NO RESPONSIBILITY FOR PLANS BASED ON THIRD PARTY INFORMATION OR ORDNANCE SURVEY MAPPING DATA.

LOCATION PLAN IS PRODUCED FROM DATA LICENSED FROM ORDNANCE SURVEY AND IS STRICTLY FOR USE WITH THIS PROJECT ONLY.

OWNERSHIP BOUNDARIES DEPICTED FOR THE PURPOSES OF PLANNING ONLY. CLIENTS SHOULD NOTIFY KODE ARCHITECTURE OF ANY DISCREPANCIES.

CLADDING, WHERE SHOWN TO BE A1 FIRE RATED.

WHERE APPLICABLE, A SUITABLY QUALIFIED FIRE CONSULTANT SHOULD BE APPOINTED TO ENSURE THE PROPOSALS ARE COMPLIANT WITH PART B / FIRE SAFETY. THIS INCLUDES FOR PROPOSED DWELLINGS WHERE A FIRE APPLIANCE CANNOT ACHIEVE THE ACCESS REQUIREMENTS AND SO THE USE OF AUTOMATIC FIRE SUPPRESSION SYSTEM / HYDRANTS MAY NEED TO BE INVESTIGATED.

© COPYRIGHT APPLIES TO THIS DRAWING

ACCOMMODATION SCHEULE

EXISTING
C3 DWELLINGHOUSE 217m²
EXISTING PLOT RATIO 0.175

PROPOSED
C3 DWELLINGHOUSE 255m²
INCREASE 38m²
AS A % OF TOTAL AREA 18%
PROPOSED PLOT RATIO 0.21



REV	DETAILS	DATE
-----	---------	------



kode architecture
architectural design + planning studio

www.kodearchitecture.co.uk
47 Ramley Road, Lyminster, Hampshire, SO41 8GZ
Telephone: 01590 676137
Email: rob@kodearchitecture.co.uk

PROJECT TITLE: Extension
2 Russell Place
Southampton

DRAWING TITLE: Existing Site Block Plan

PROJECT DATE: February 2024

SCALE: as noted @ A3

JOB / DRAWING NO: KA/2024/J08 / A101

REV: *

STATUS: **PLANNING**

2 existing site / block plan
Scale: 1:500

Top Left: 442508.56 114293.271 Bottom Right: 442642.702 114154.885

© Crown copyright and database rights 2024 Ordnance Survey OS100035409.

Reproduction in whole or in part is prohibited without the permission of Ordnance Survey

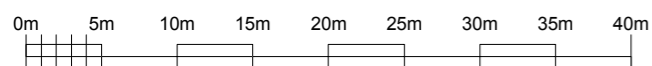

scale bar @ 1:500

Notes:

DRAWING TO BE USED FOR THE STATUS AS NOTED, DO NOT SCALE FROM THE DRAWING OTHER THAN FOR PLANNING PURPOSES.

ALL SIZES TO BE CONFIRMED ON SITE BEFORE CONSTRUCTION. ALL WORKS MUST BE CARRIED OUT IN ACCORDANCE WITH THE RELEVANT STATUTORY AUTHORITIES. IN PARTICULAR PLANNING DRAWINGS SHOULD NOT BE USED FOR BUILDING REGULATION APPROVAL, NOR SHOULD PLANNING DRAWINGS BE RELIED UPON TO SHOW COMPLIANCE WITH THE CURRENT BUILDING REGULATIONS.

UNLESS STATED, NO DIGITAL TOPOGRAPHICAL SURVEY CARRIED OUT. KODE ARCHITECTURE ACCEPTS NO RESPONSIBILITY FOR PLANS BASED ON THIRD PARTY INFORMATION OR ORDNANCE SURVEY MAPPING DATA.

LOCATION PLAN IS PRODUCED FROM DATA LICENSED FROM ORDNANCE SURVEY AND IS STRICTLY FOR USE WITH THIS PROJECT ONLY.

OWNERSHIP BOUNDARIES DEPICTED FOR THE PURPOSES OF PLANNING ONLY. CLIENTS SHOULD NOTIFY KODE ARCHITECTURE OF ANY DISCREPANCIES.

CLADDING, WHERE SHOWN TO BE A1 FIRE RATED.

WHERE APPLICABLE, A SUITABLY QUALIFIED FIRE CONSULTANT SHOULD BE APPOINTED TO ENSURE THE PROPOSALS ARE COMPLIANT WITH PART B / FIRE SAFETY. THIS INCLUDES FOR PROPOSED DWELLINGS WHERE A FIRE APPLIANCE CANNOT ACHIEVE THE ACCESS REQUIREMENTS AND SO THE USE OF AUTOMATIC FIRE SUPPRESSION SYSTEM / HYDRANTS MAY NEED TO BE INVESTIGATED.

© COPYRIGHT APPLIES TO THIS DRAWING

ACCOMMODATION SCHEULE

EXISTING
C3 DWELLINGHOUSE 217m²
EXISTING PLOT RATIO 0.175

PROPOSED
C3 DWELLINGHOUSE 255m²
INCREASE 38m²
AS A % OF TOTAL AREA 18%
PROPOSED PLOT RATIO 0.21



REV	DETAILS	DATE



kode architecture
architectural design + planning studio

www.kodearchitecture.co.uk
47 Ramley Road, Lympington, Hampshire, SO41 8GZ
Telephone: 01590 676137
Email: rob@kodearchitecture.co.uk

PROJECT TITLE: Extension
2 Russell Place
Southampton

DRAWING TITLE: Existing Floor Plans

PROJECT DATE: February 2024

SCALE: as noted @ A3

JOB / DRAWING NO: KA/2024/J08
A102

REV: *

STATUS: **PLANNING**

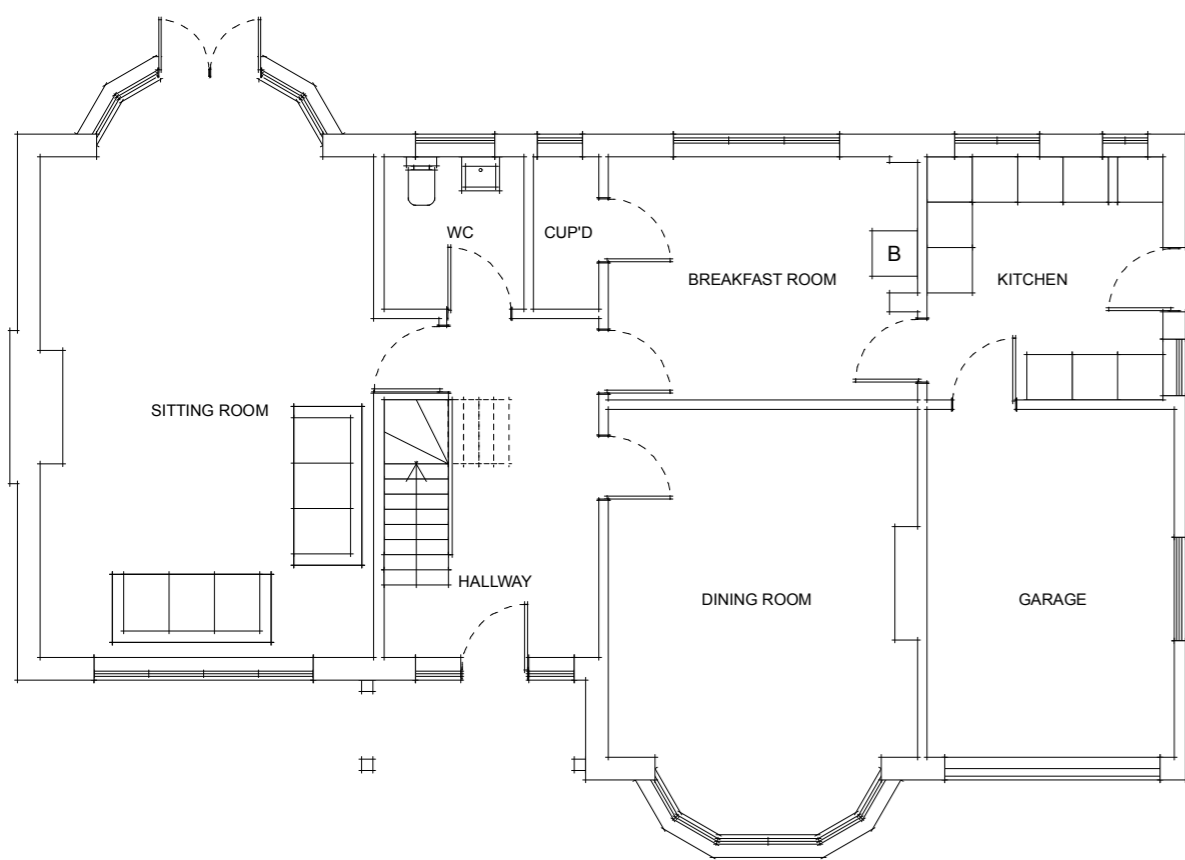

1 existing ground floor
Scale: 1:100

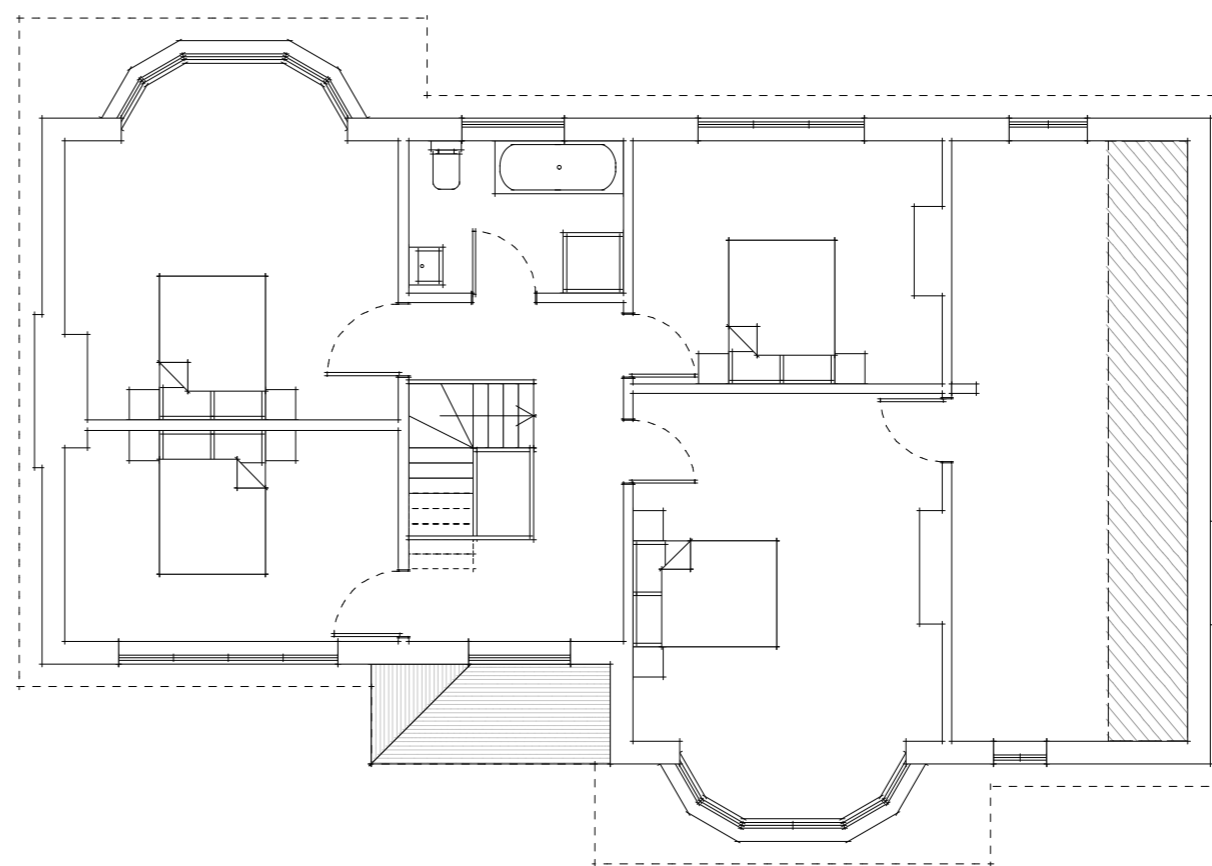

2 existing first floor
Scale: 1:100

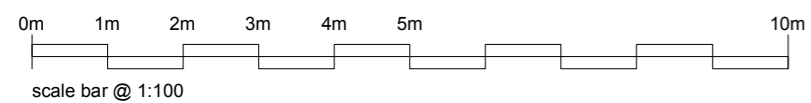

Notes:

DRAWING TO BE USED FOR THE STATUS AS NOTED, DO NOT SCALE FROM THE DRAWING OTHER THAN FOR PLANNING PURPOSES.

ALL SIZES TO BE CONFIRMED ON SITE BEFORE CONSTRUCTION. ALL WORKS MUST BE CARRIED OUT IN ACCORDANCE WITH THE RELEVANT STATUTORY AUTHORITIES, IN PARTICULAR PLANNING DRAWINGS SHOULD NOT BE USED FOR BUILDING REGULATION APPROVAL, NOR SHOULD PLANNING DRAWINGS BE RELIED UPON TO SHOW COMPLIANCE WITH THE CURRENT BUILDING REGULATIONS.

UNLESS STATED, NO DIGITAL TOPOGRAPHICAL SURVEY CARRIED OUT. KODE ARCHITECTURE ACCEPTS NO RESPONSIBILITY FOR PLANS BASED ON THIRD PARTY INFORMATION OR ORDNANCE SURVEY MAPPING DATA.

LOCATION PLAN IS PRODUCED FROM DATA LICENSED FROM ORDNANCE SURVEY AND IS STRICTLY FOR USE WITH THIS PROJECT ONLY.

OWNERSHIP BOUNDARIES DEPICTED FOR THE PURPOSES OF PLANNING ONLY, CLIENTS SHOULD NOTIFY KODE ARCHITECTURE OF ANY DISCREPANCIES.

CLADDING, WHERE SHOWN TO BE A1 FIRE RATED.

WHERE APPLICABLE, A SUITABLY QUALIFIED FIRE CONSULTANT SHOULD BE APPOINTED TO ENSURE THE PROPOSALS ARE COMPLIANT WITH PART B / FIRE SAFETY. THIS INCLUDES FOR PROPOSED DWELLINGS WHERE A FIRE APPLIANCE CANNOT ACHIEVE THE ACCESS REQUIREMENTS AND SO THE USE OF AUTOMATIC FIRE SUPPRESSION SYSTEM / HYDRANTS MAY NEED TO BE INVESTIGATED.

© COPYRIGHT APPLIES TO THIS DRAWING

ACCOMMODATION SCHEME

EXISTING
C3 DWELLINGHOUSE 217m²
EXISTING PLOT RATIO 0.175

PROPOSED
C3 DWELLINGHOUSE 255m²
INCREASE 38m²
AS A % OF TOTAL AREA 18%
PROPOSED PLOT RATIO 0.21

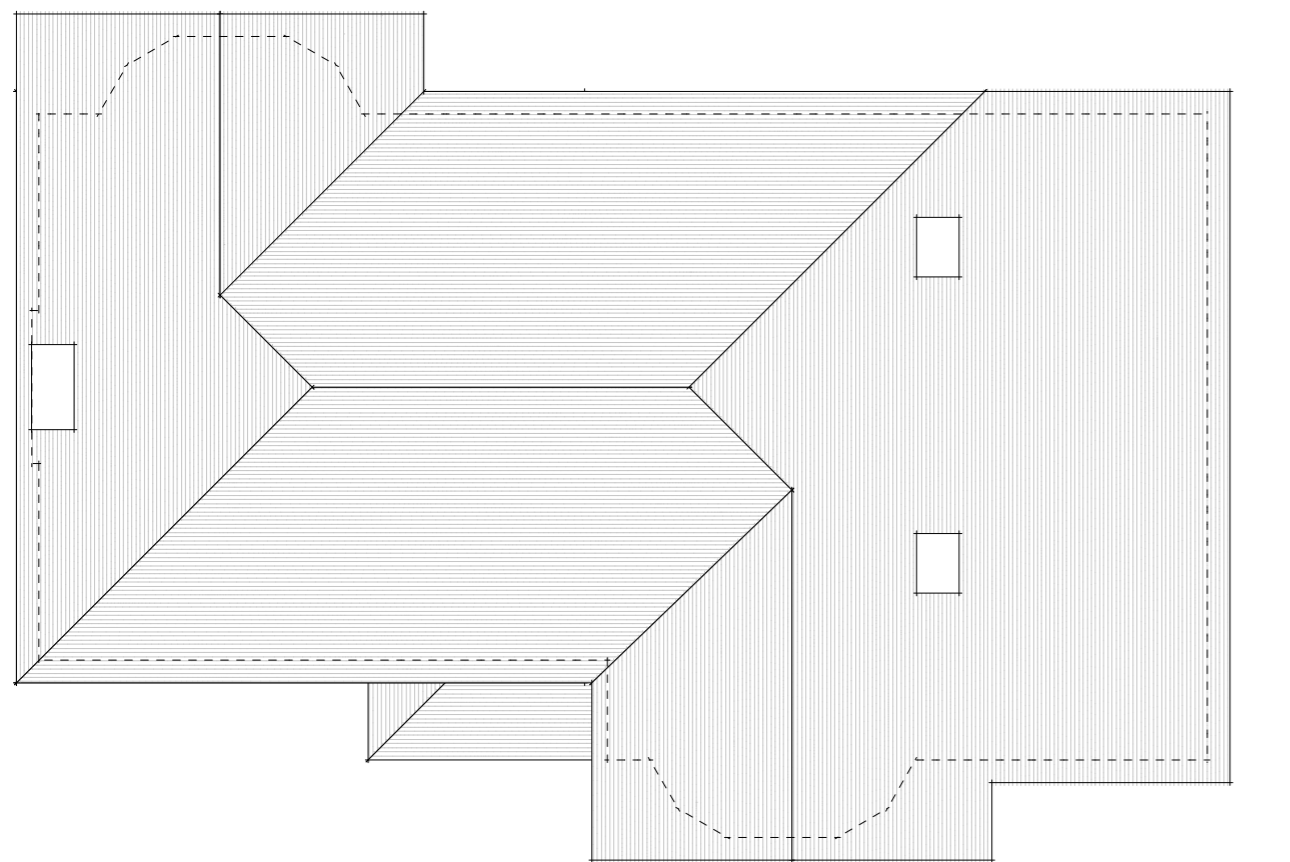

1 existing roof plan
Scale: 1:100

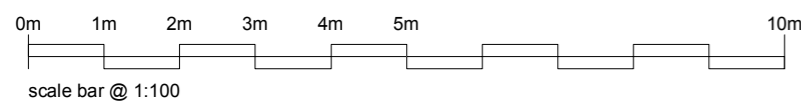

REV	DETAILS	DATE



kode architecture
architectural design + planning studio

www.kodearchitecture.co.uk
47 Ramley Road, Lyminster, Hampshire, SO41 8GZ
Telephone: 01590 676137
Email: rob@kodearchitecture.co.uk

PROJECT TITLE: Extension
2 Russell Place
Southampton

DRAWING TITLE: Existing Roof Plan

PROJECT DATE: February 2024

SCALE: as noted @ A3

JOB / DRAWING NO: KA/2024/J08
A103

REV: *

STATUS: **PLANNING**

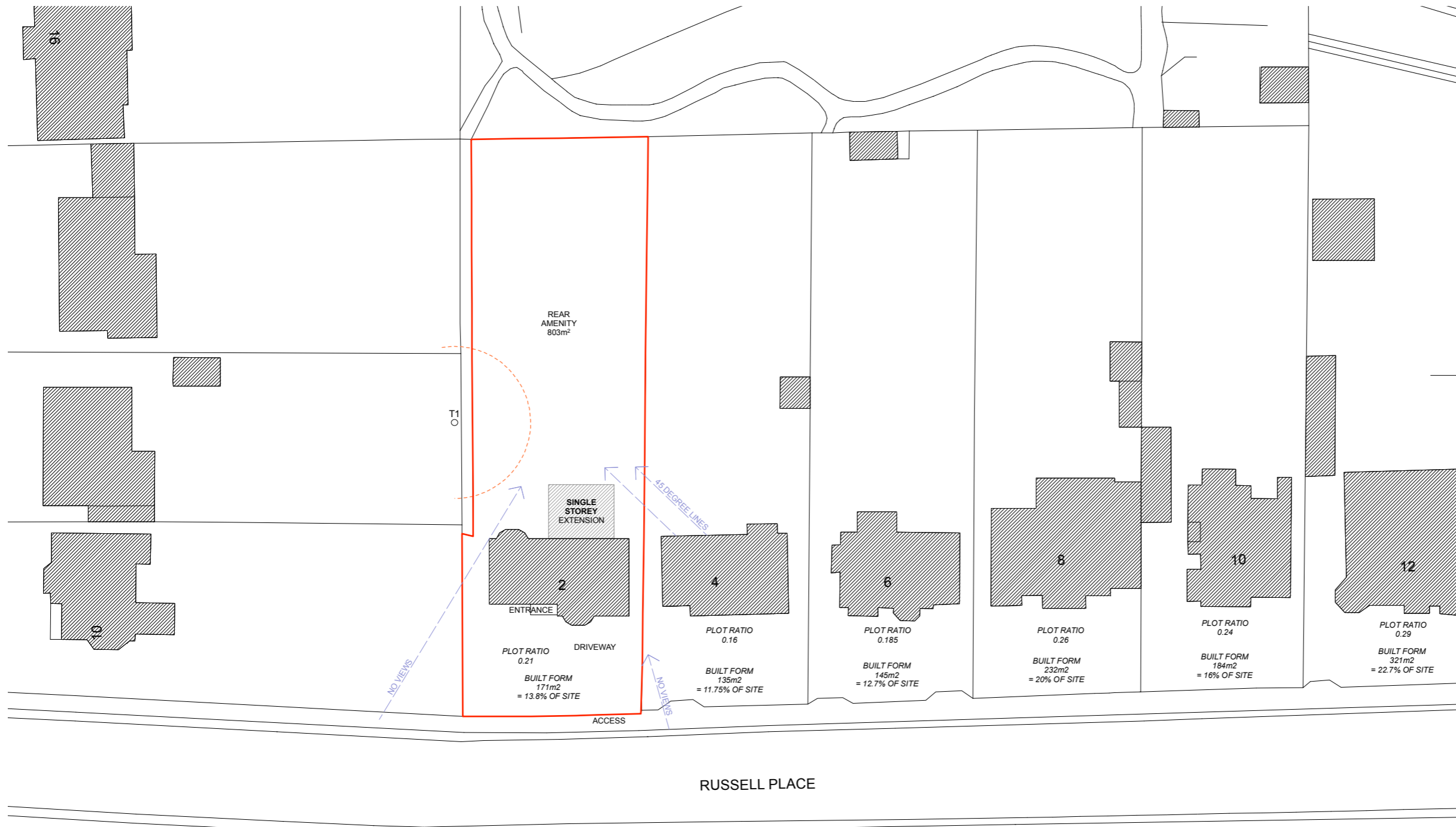

Notes:

DRAWING TO BE USED FOR THE STATUS AS NOTED. DO NOT SCALE FROM THE DRAWING OTHER THAN FOR PLANNING PURPOSES.

ALL SIZES TO BE CONFIRMED ON SITE BEFORE CONSTRUCTION. ALL WORKS MUST BE CARRIED OUT IN ACCORDANCE WITH THE RELEVANT STATUTORY AUTHORITIES. IN PARTICULAR PLANNING DRAWINGS SHOULD NOT BE USED FOR BUILDING REGULATION APPROVAL, NOR SHOULD PLANNING DRAWINGS BE RELIED UPON TO SHOW COMPLIANCE WITH THE CURRENT BUILDING REGULATIONS.

UNLESS STATED, NO DIGITAL TOPOGRAPHICAL SURVEY CARRIED OUT. KODE ARCHITECTURE ACCEPTS NO RESPONSIBILITY FOR PLANS BASED ON THIRD PARTY INFORMATION OR ORDNANCE SURVEY MAPPING DATA.

LOCATION PLAN IS PRODUCED FROM DATA LICENSED FROM ORDNANCE SURVEY AND IS STRICTLY FOR USE WITH THIS PROJECT ONLY.

OWNERSHIP BOUNDARIES DEPICTED FOR THE PURPOSES OF PLANNING ONLY. CLIENTS SHOULD NOTIFY KODE ARCHITECTURE OF ANY DISCREPANCIES.

CLADDING, WHERE SHOWN TO BE A1 FIRE RATED.

WHERE APPLICABLE, A SUITABLY QUALIFIED FIRE CONSULTANT SHOULD BE APPOINTED TO ENSURE THE PROPOSALS ARE COMPLIANT WITH PART B / FIRE SAFETY. THIS INCLUDES FOR PROPOSED DWELLINGS WHERE A FIRE APPLIANCE CANNOT ACHIEVE THE ACCESS REQUIREMENTS AND SO THE USE OF AUTOMATIC FIRE SUPPRESSION SYSTEM / HYDRANTS MAY NEED TO BE INVESTIGATED.

© COPYRIGHT APPLIES TO THIS DRAWING

ACCOMMODATION SCHEULE

EXISTING C3 DWELLINGHOUSE	217m ²
EXISTING PLOT RATIO	0.175
PROPOSED C3 DWELLINGHOUSE	255m ²
INCREASE	38m ²
AS A % OF TOTAL AREA	18%
PROPOSED PLOT RATIO	0.21



REV	DETAILS	DATE

2 proposed site / block plan
Scale: 1:500

Top Left: 442508.56 114293.271 Bottom Right: 442642.702 114154.885

© Crown copyright and database rights 2024 Ordnance Survey OS100035409.

Reproduction in whole or in part is prohibited without the permission of Ordnance Survey

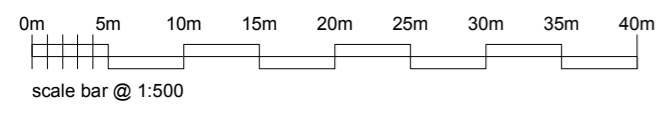

kode architecture
architectural design + planning studio
www.kodearchitecture.co.uk
47 Ramley Road, Lyminster, Hampshire, SO41 8GZ
Telephone: 01590 676137
Email: rob@kodearchitecture.co.uk

PROJECT TITLE: Extension
2 Russell Place
Southampton

DRAWING TITLE: Proposed Site Block Plan

PROJECT DATE: February 2024

SCALE: as noted @ A3

JOB / DRAWING NO: KA/2024/J08
A104

REV: *

STATUS: **PLANNING**

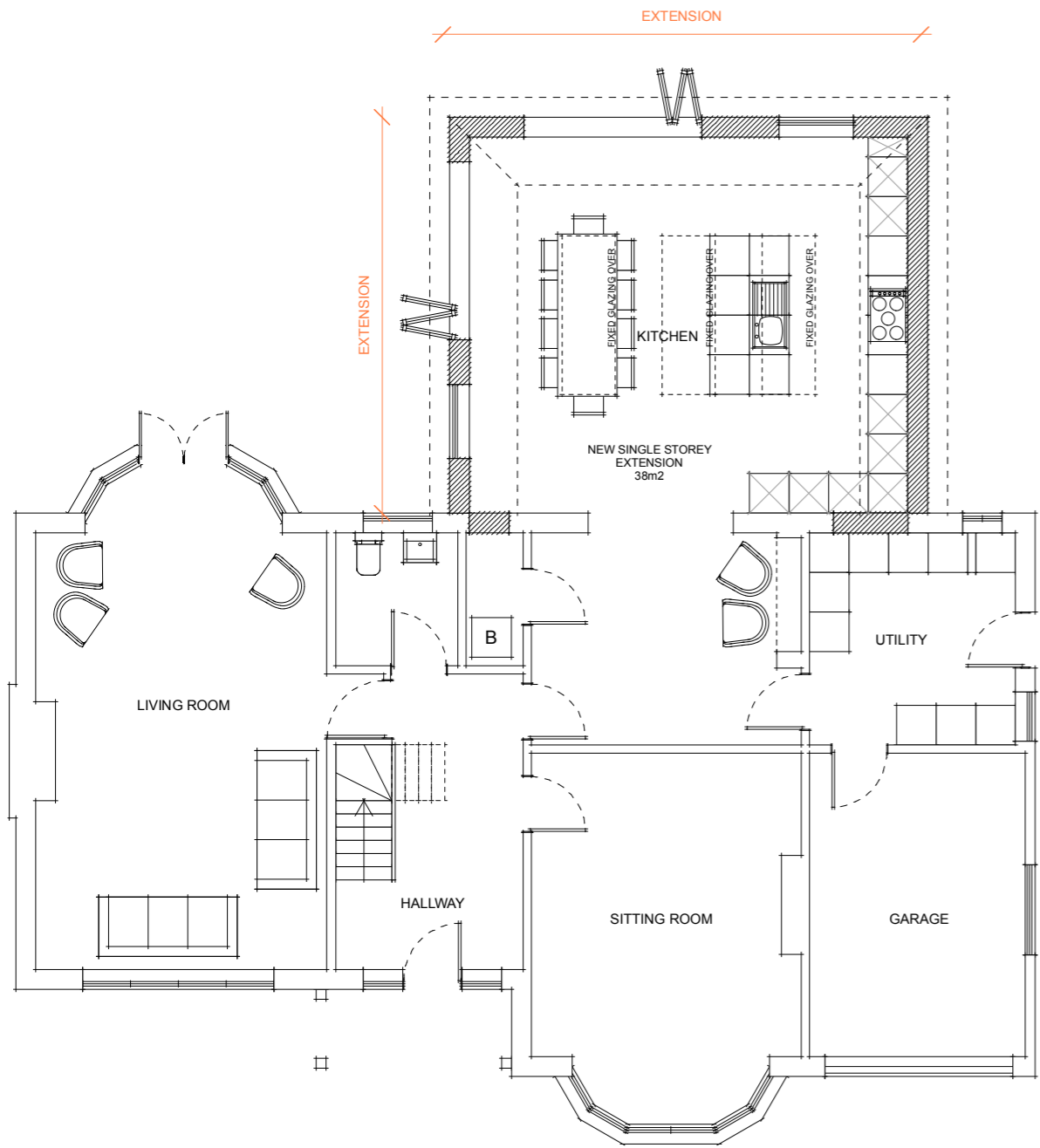

1 proposed ground floor
Scale: 1:100

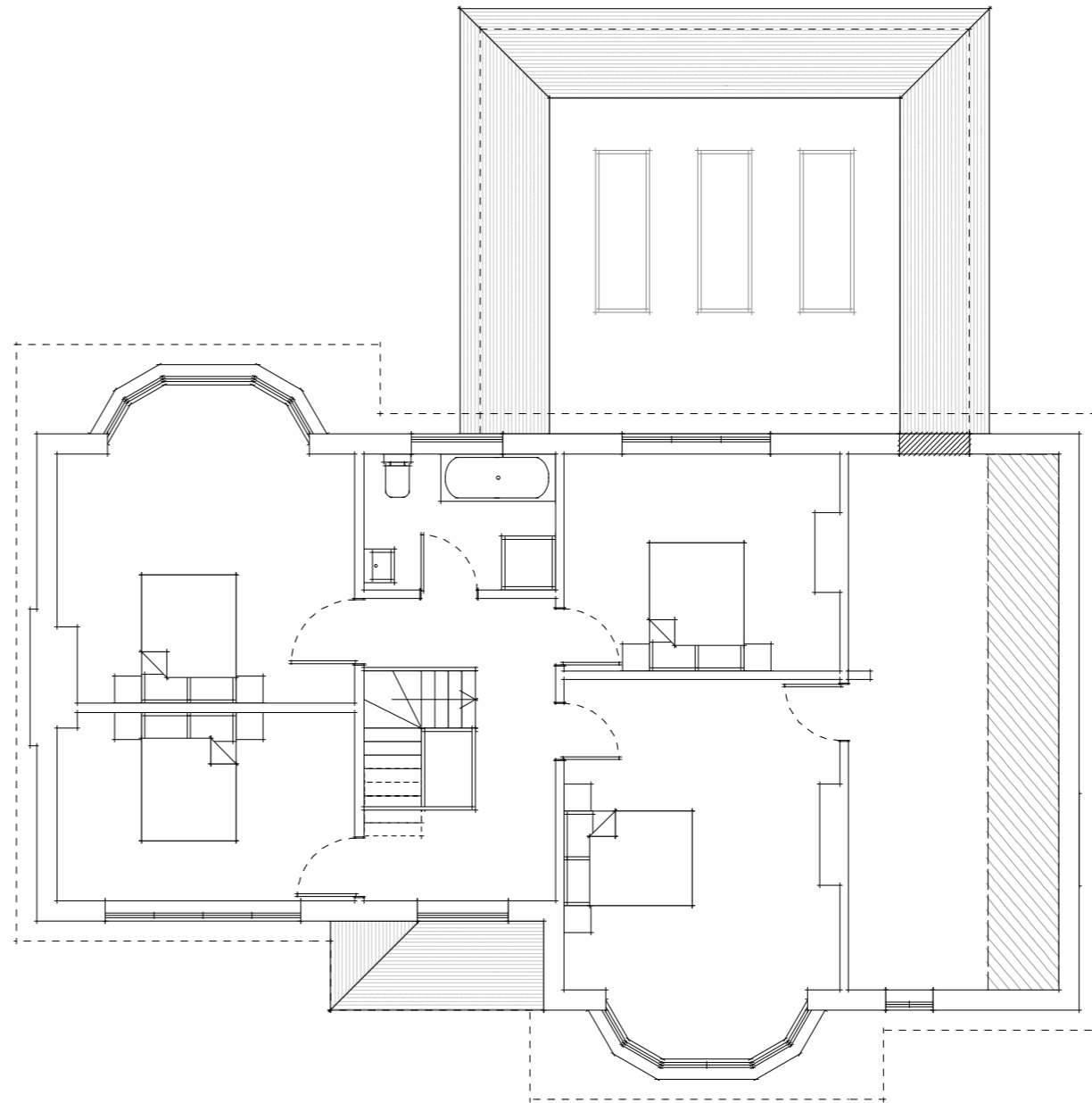
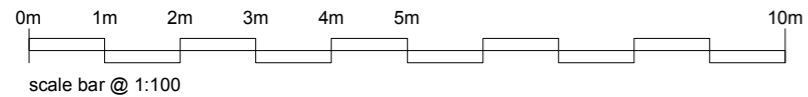

2 proposed first floor
Scale: 1:100

Notes:

DRAWING TO BE USED FOR THE STATUS AS NOTED, DO NOT SCALE FROM THE DRAWING OTHER THAN FOR PLANNING PURPOSES.

ALL SIZES TO BE CONFIRMED ON SITE BEFORE CONSTRUCTION. ALL WORKS MUST BE CARRIED OUT IN ACCORDANCE WITH THE RELEVANT STATUTORY AUTHORITIES, IN PARTICULAR PLANNING DRAWINGS SHOULD NOT BE USED FOR BUILDING REGULATION APPROVAL, NOR SHOULD PLANNING DRAWINGS BE RELIED UPON TO SHOW COMPLIANCE WITH THE CURRENT BUILDING REGULATIONS.

UNLESS STATED, NO DIGITAL TOPOGRAPHICAL SURVEY CARRIED OUT. KODE ARCHITECTURE ACCEPTS NO RESPONSIBILITY FOR PLANS BASED ON THIRD PARTY INFORMATION OR ORDNANCE SURVEY MAPPING DATA.

LOCATION PLAN IS PRODUCED FROM DATA LICENSED FROM ORDNANCE SURVEY AND IS STRICTLY FOR USE WITH THIS PROJECT ONLY.

OWNERSHIP BOUNDARIES DEPICTED FOR THE PURPOSES OF PLANNING ONLY, CLIENTS SHOULD NOTIFY KODE ARCHITECTURE OF ANY DISCREPANCIES.

CLADDING, WHERE SHOWN TO BE A1 FIRE RATED.

WHERE APPLICABLE, A SUITABLY QUALIFIED FIRE CONSULTANT SHOULD BE APPOINTED TO ENSURE THE PROPOSALS ARE COMPLIANT WITH PART B / FIRE SAFETY. THIS INCLUDES FOR PROPOSED DWELLINGS WHERE A FIRE APPLIANCE CANNOT ACHIEVE THE ACCESS REQUIREMENTS AND SO THE USE OF AUTOMATIC FIRE SUPPRESSION SYSTEM / HYDRANTS MAY NEED TO BE INVESTIGATED.

© COPYRIGHT APPLIES TO THIS DRAWING

ACCOMMODATION SCHEULE

EXISTING C3 DWELLINGHOUSE	217m ²
EXISTING PLOT RATIO	0.175
PROPOSED C3 DWELLINGHOUSE	255m ²
INCREASE	38m ²
AS A % OF TOTAL AREA	18%
PROPOSED PLOT RATIO	0.21



REV	DETAILS	DATE



kode architecture
architectural design + planning studio

www.kodearchitecture.co.uk
47 Ramley Road, Lyminster, Hampshire, SO41 8GZ
Telephone: 01590 676137
Email: rob@kodearchitecture.co.uk

PROJECT TITLE: Extension
2 Russell Place
Southampton

DRAWING TITLE: Proposed Floor Plans

PROJECT DATE: February 2024

SCALE: as noted @ A3

JOB / DRAWING NO: KA/2024/J08 A105	REV: *
--	---------------

STATUS: **PLANNING**

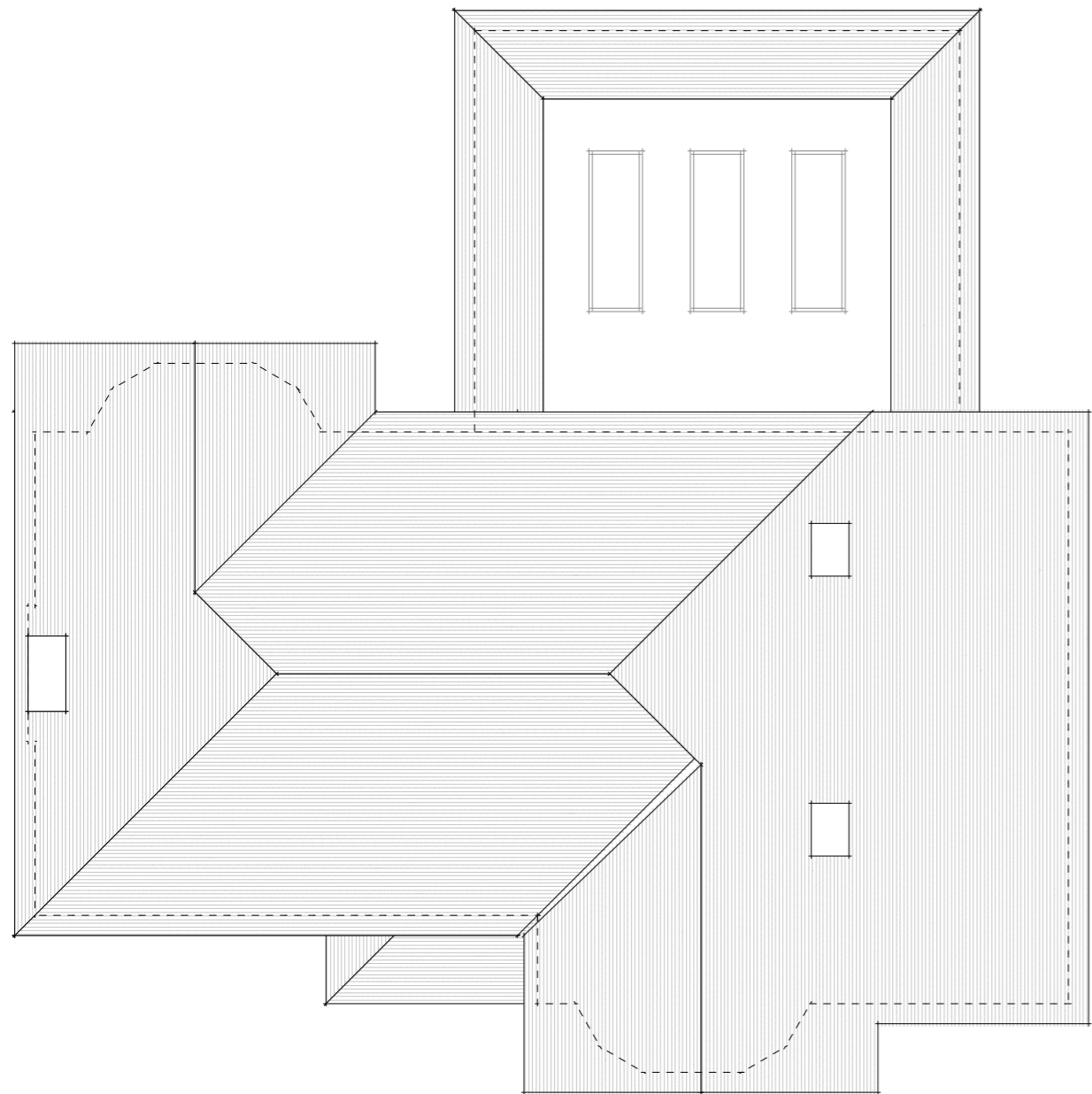

1 proposed roof plan
Scale: 1:100

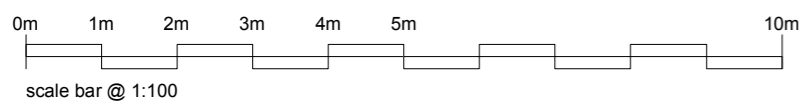

Notes:

DRAWING TO BE USED FOR THE STATUS AS NOTED, DO NOT SCALE FROM THE DRAWING OTHER THAN FOR PLANNING PURPOSES.

ALL SIZES TO BE CONFIRMED ON SITE BEFORE CONSTRUCTION. ALL WORKS MUST BE CARRIED OUT IN ACCORDANCE WITH THE RELEVANT STATUTORY AUTHORITIES, IN PARTICULAR PLANNING DRAWINGS SHOULD NOT BE USED FOR BUILDING REGULATION APPROVAL, NOR SHOULD PLANNING DRAWINGS BE RELIED UPON TO SHOW COMPLIANCE WITH THE CURRENT BUILDING REGULATIONS.

UNLESS STATED, NO DIGITAL TOPOGRAPHICAL SURVEY CARRIED OUT. KODE ARCHITECTURE ACCEPTS NO RESPONSIBILITY FOR PLANS BASED ON THIRD PARTY INFORMATION OR ORDNANCE SURVEY MAPPING DATA.

LOCATION PLAN IS PRODUCED FROM DATA LICENSED FROM ORDNANCE SURVEY AND IS STRICTLY FOR USE WITH THIS PROJECT ONLY.

OWNERSHIP BOUNDARIES DEPICTED FOR THE PURPOSES OF PLANNING ONLY, CLIENTS SHOULD NOTIFY KODE ARCHITECTURE OF ANY DISCREPANCIES.

CLADDING, WHERE SHOWN TO BE A1 FIRE RATED.

WHERE APPLICABLE, A SUITABLY QUALIFIED FIRE CONSULTANT SHOULD BE APPOINTED TO ENSURE THE PROPOSALS ARE COMPLIANT WITH PART B / FIRE SAFETY. THIS INCLUDES FOR PROPOSED DWELLINGS WHERE A FIRE APPLIANCE CANNOT ACHIEVE THE ACCESS REQUIREMENTS AND SO THE USE OF AUTOMATIC FIRE SUPPRESSION SYSTEM / HYDRANTS MAY NEED TO BE INVESTIGATED.

© COPYRIGHT APPLIES TO THIS DRAWING

ACCOMMODATION SCHEULE

EXISTING
C3 DWELLINGHOUSE 217m²
EXISTING PLOT RATIO 0.175

PROPOSED
C3 DWELLINGHOUSE 255m²
INCREASE 38m²
AS A % OF TOTAL AREA 18%
PROPOSED PLOT RATIO 0.21



REV	DETAILS	DATE



kode architecture
architectural design + planning studio

www.kodearchitecture.co.uk
47 Ramley Road, Lyminster, Hampshire, SO41 8GZ
Telephone: 01590 676137
Email: rob@kodearchitecture.co.uk

PROJECT TITLE: Extension
2 Russell Place
Southampton

DRAWING TITLE: Proposed Roof Plan

PROJECT DATE: February 2024

SCALE: as noted @ A3

JOB / DRAWING NO: KA/2024/J08
A106

REV: *

STATUS: **PLANNING**



1 existing S-E [front] elevation
Scale: 1:100

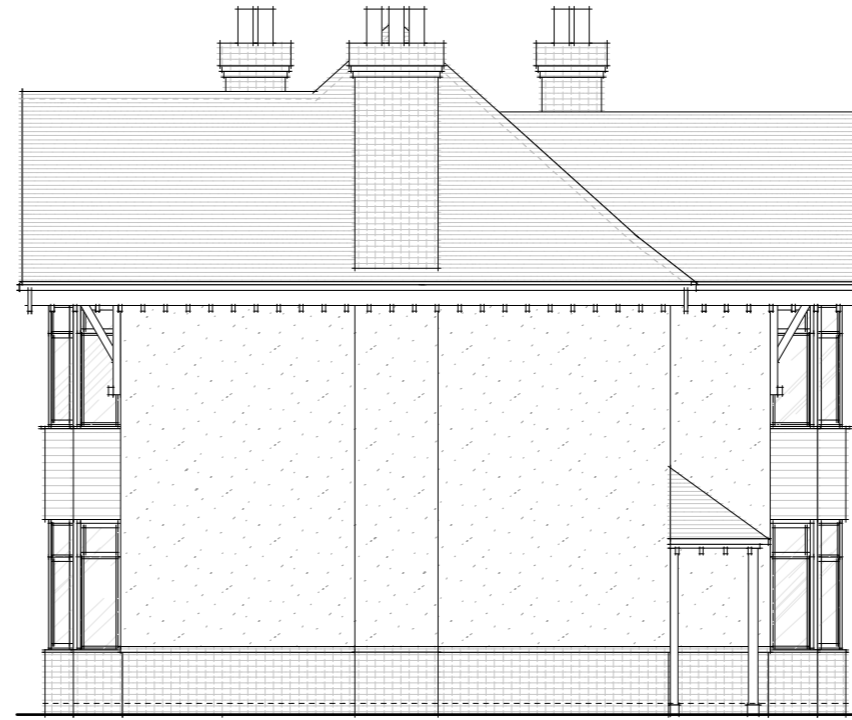

2 existing S-W elevation
Scale: 1:100



3 existing N-W [rear] elevation
Scale: 1:100



4 existing N-E elevation
Scale: 1:100

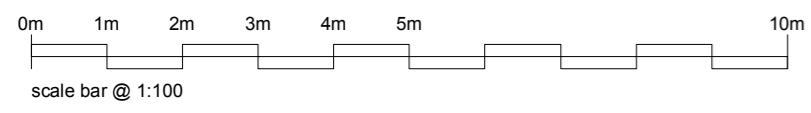

Notes:

DRAWING TO BE USED FOR THE STATUS AS NOTED, DO NOT SCALE FROM THE DRAWING OTHER THAN FOR PLANNING PURPOSES.

ALL SIZES TO BE CONFIRMED ON SITE BEFORE CONSTRUCTION. ALL WORKS MUST BE CARRIED OUT IN ACCORDANCE WITH THE RELEVANT STATUTORY AUTHORITIES. IN PARTICULAR PLANNING DRAWINGS SHOULD NOT BE USED FOR BUILDING REGULATION APPROVAL, NOR SHOULD PLANNING DRAWINGS BE RELIED UPON TO SHOW COMPLIANCE WITH THE CURRENT BUILDING REGULATIONS.

UNLESS STATED, NO DIGITAL TOPOGRAPHICAL SURVEY CARRIED OUT. KODE ARCHITECTURE ACCEPTS NO RESPONSIBILITY FOR PLANS BASED ON THIRD PARTY INFORMATION OR ORDNANCE SURVEY MAPPING DATA.

LOCATION PLAN IS PRODUCED FROM DATA LICENSED FROM ORDNANCE SURVEY AND IS STRICTLY FOR USE WITH THIS PROJECT ONLY.

OWNERSHIP BOUNDARIES DEPICTED FOR THE PURPOSES OF PLANNING ONLY. CLIENTS SHOULD NOTIFY KODE ARCHITECTURE OF ANY DISCREPANCIES.

CLADDING, WHERE SHOWN TO BE A1 FIRE RATED.

WHERE APPLICABLE, A SUITABLY QUALIFIED FIRE CONSULTANT SHOULD BE APPOINTED TO ENSURE THE PROPOSALS ARE COMPLIANT WITH PART B / FIRE SAFETY. THIS INCLUDES FOR PROPOSED DWELLINGS WHERE A FIRE APPLIANCE CANNOT ACHIEVE THE ACCESS REQUIREMENTS AND SO THE USE OF AUTOMATIC FIRE SUPPRESSION SYSTEM / HYDRANTS MAY NEED TO BE INVESTIGATED.

© COPYRIGHT APPLIES TO THIS DRAWING

ACCOMMODATION SCHEULE

EXISTING C3 DWELLINGHOUSE	217m ²
EXISTING PLOT RATIO	0.175
PROPOSED C3 DWELLINGHOUSE	255m ²
INCREASE	38m ²
AS A % OF TOTAL AREA	18%
PROPOSED PLOT RATIO	0.21



REV	DETAILS	DATE

kode architecture
architectural design + planning studio
www.kodearchitecture.co.uk
47 Ramley Road, Lyminster, Hampshire, SO41 8GZ
Telephone: 01590 676137
Email: rob@kodearchitecture.co.uk

PROJECT TITLE:	Extension 2 Russell Place Southampton	
DRAWING TITLE:	Existing Elevations	
PROJECT DATE:	February 2024	
SCALE:	as noted @ A3	
JOB / DRAWING NO:	KA/2024/J08 A200	REV: *
STATUS:	PLANNING	



SINGLE STOREY EXTENSION TO MATCH EXISTING
 WALLS: RED BRICK
 ROOF: TILES TO MATCH EXISTING
 FASCIA: TO MATCH EXISTING, OPEN EAVES DETAIL
 OPENINGS: ALUMINIUM WINDOWS IN WHITE

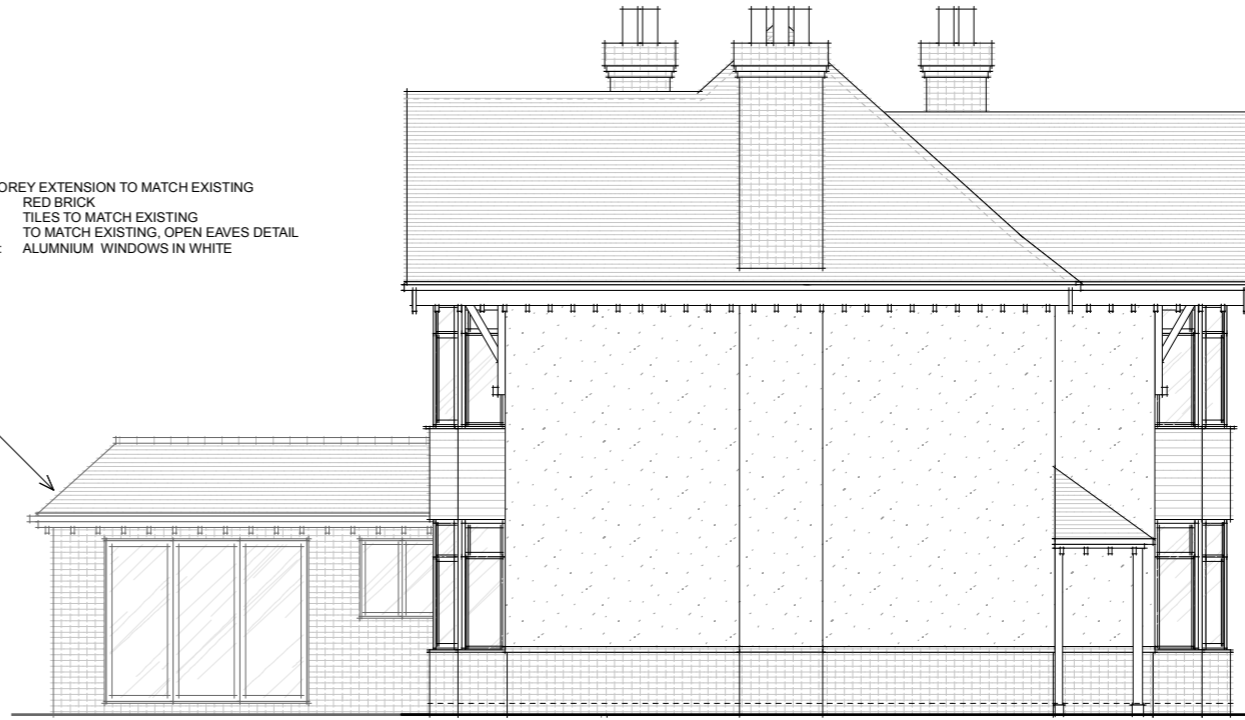

1 proposed S-E [front] elevation
 Scale: 1:100

2 proposed S-W elevation
 Scale: 1:100



3 proposed N-W [rear] elevation
 Scale: 1:100



4 proposed N-E elevation
 Scale: 1:100

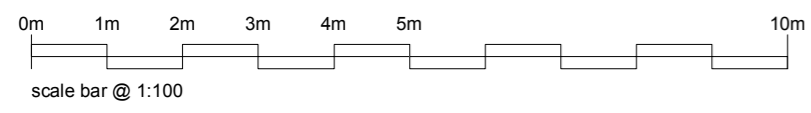

Notes:

DRAWING TO BE USED FOR THE STATUS AS NOTED, DO NOT SCALE FROM THE DRAWING OTHER THAN FOR PLANNING PURPOSES.

ALL SIZES TO BE CONFIRMED ON SITE BEFORE CONSTRUCTION. ALL WORKS MUST BE CARRIED OUT IN ACCORDANCE WITH THE RELEVANT STATUTORY AUTHORITIES. IN PARTICULAR PLANNING DRAWINGS SHOULD NOT BE USED FOR BUILDING REGULATION APPROVAL, NOR SHOULD PLANNING DRAWINGS BE RELIED UPON TO SHOW COMPLIANCE WITH THE CURRENT BUILDING REGULATIONS.

UNLESS STATED, NO DIGITAL TOPOGRAPHICAL SURVEY CARRIED OUT. KODE ARCHITECTURE ACCEPTS NO RESPONSIBILITY FOR PLANS BASED ON THIRD PARTY INFORMATION OR ORDNANCE SURVEY MAPPING DATA.

LOCATION PLAN IS PRODUCED FROM DATA LICENSED FROM ORDNANCE SURVEY AND IS STRICTLY FOR USE WITH THIS PROJECT ONLY.

OWNERSHIP BOUNDARIES DEPICTED FOR THE PURPOSES OF PLANNING ONLY. CLIENTS SHOULD NOTIFY KODE ARCHITECTURE OF ANY DISCREPANCIES.

CLADDING, WHERE SHOWN TO BE A1 FIRE RATED.

WHERE APPLICABLE, A SUITABLY QUALIFIED FIRE CONSULTANT SHOULD BE APPOINTED TO ENSURE THE PROPOSALS ARE COMPLIANT WITH PART B / FIRE SAFETY. THIS INCLUDES FOR PROPOSED DWELLINGS WHERE A FIRE APPLIANCE CANNOT ACHIEVE THE ACCESS REQUIREMENTS AND SO THE USE OF AUTOMATIC FIRE SUPPRESSION SYSTEM / HYDRANTS MAY NEED TO BE INVESTIGATED.

© COPYRIGHT APPLIES TO THIS DRAWING

ACCOMMODATION SCHEULE

EXISTING C3 DWELLINGHOUSE	217m ²
EXISTING PLOT RATIO	0.175
PROPOSED C3 DWELLINGHOUSE	255m ²
INCREASE	38m ²
AS A % OF TOTAL AREA	18%
PROPOSED PLOT RATIO	0.21



REV	DETAILS	DATE

kode architecture
 architectural design + planning studio
 www.kodearchitecture.co.uk
 47 Ramley Road, Lynton, Hampshire, SO41 8GZ
 Telephone: 01590 676137
 Email: rob@kodearchitecture.co.uk

PROJECT TITLE:	Extension 2 Russell Place Southampton	
DRAWING TITLE:	Proposed Elevations	
PROJECT DATE:	February 2024	
SCALE:	as noted @ A3	
JOB / DRAWING NO:	KA/2024/J08 A201	REV: *
STATUS:	PLANNING	