

UNIT 2 PROPOSED SOUTH EAST ELEVATION
scale 1:100

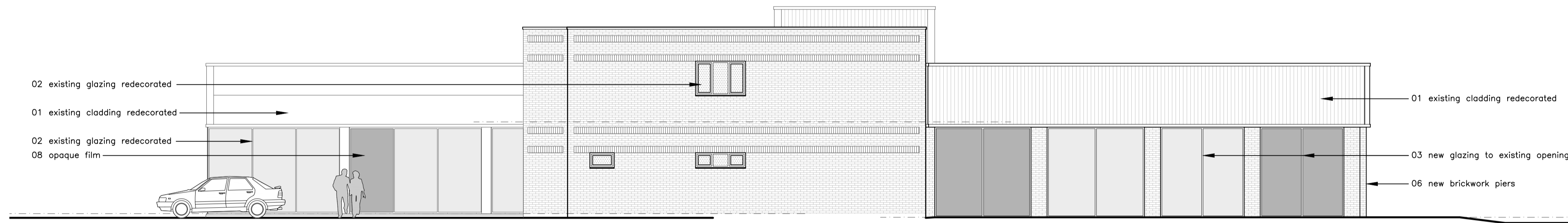

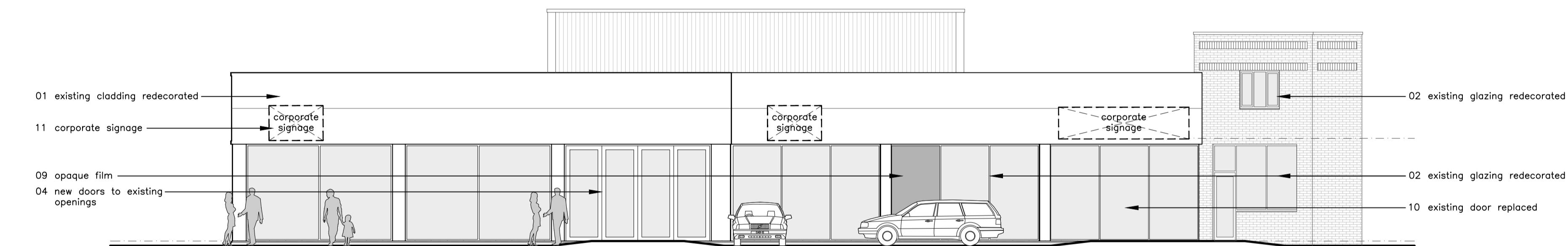

NORTH WEST ELEVATION

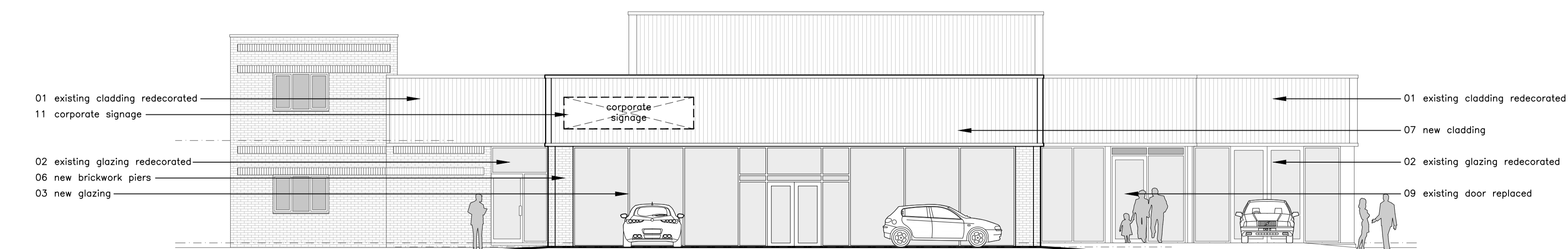

NORTH WEST ELEVATION



SOUTH EAST ELEVATION

GLAZING
 Indicates clear float glazing.
 Indicates opaque glazing.

- EXTERNAL MATERIALS
- 01 All existing flat panel and vertically laid profiled cladding to be redecorated.
COLOUR: White RAL 9010.
 - 02 All existing aluminium curtain walling and glazing to be redecorated.
COLOUR: White RAL 9010.
 - 03 New colour coated aluminium glazing with associated automatic sliding doors to principal entrance. Generally clear float glazing with areas of opaque glazing to north west elevation.
COLOUR: White RAL 9010.
 - 04 New colour coated aluminium bi-parting glazed doors within existing opening.
COLOUR: White RAL 9010.
 - 05 Existing external doors to be replaced with new colour coated aluminium glazing.
COLOUR: White RAL 9010.
 - 06 New brickwork piers to south east elevation to be facing brickwork to match existing.
COLOUR: Multi to match existing.
 - 07 New colour coated vertically laid profiled metal cladding.
COLOUR: White RAL 9010.
 - 08 New, internally applied, opaque film to area of glazing at abutment with new internal partitions.
COLOUR: To match areas within new glazing.
 - 09 Former sliding principal entrance door removed and replaced with new single swing exit door. Glazed aluminium to match existing.
COLOUR: White RAL 9010.
 - 10 Existing sliding vehicle access door replaced with new glazed infill to match existing.
COLOUR: White RAL 9010.
 - 11 Corporate signage provided by others under separate planning application.

planning issue

Do not scale. All setting out dimensions to be site confirmed prior to works commencing and any discrepancies confirmed to architect. This drawing is to be read in conjunction with all other architectural and structural engineers drawings.



Dixon Dawson Chartered Architects
 28 Kenwood Park Road
 Nether Edge
 Sheffield
 S7 1NF
 T 0114 2683888
 E sheffield@dixonandawson.co.uk

PART DEMOLITIONS, INTERNAL & EXTERNAL ALTERATIONS
 UNIT 2, LOCKOFORD LANE, CHESTERFIELD, S41 7HY
 for VERTU MOTORS (PROPERTY) LIMITED

UNIT 2
 PROPOSED ELEVATIONS 1:100@A1

Date: 21/03/24	Drawn: AW	Checked:	8727s/PA57
-------------------	--------------	----------	-------------------