

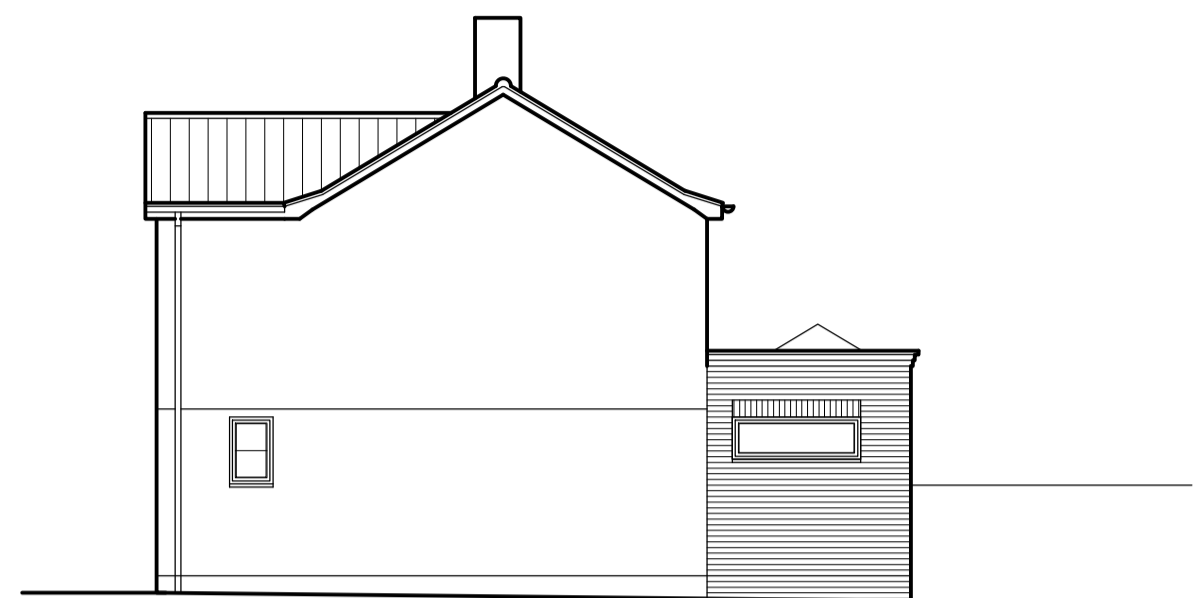

Proposed Front Elevation
Scale: 1/100



Proposed Side Elevation
Scale: 1/100



Proposed Rear Elevation
Scale: 1/100

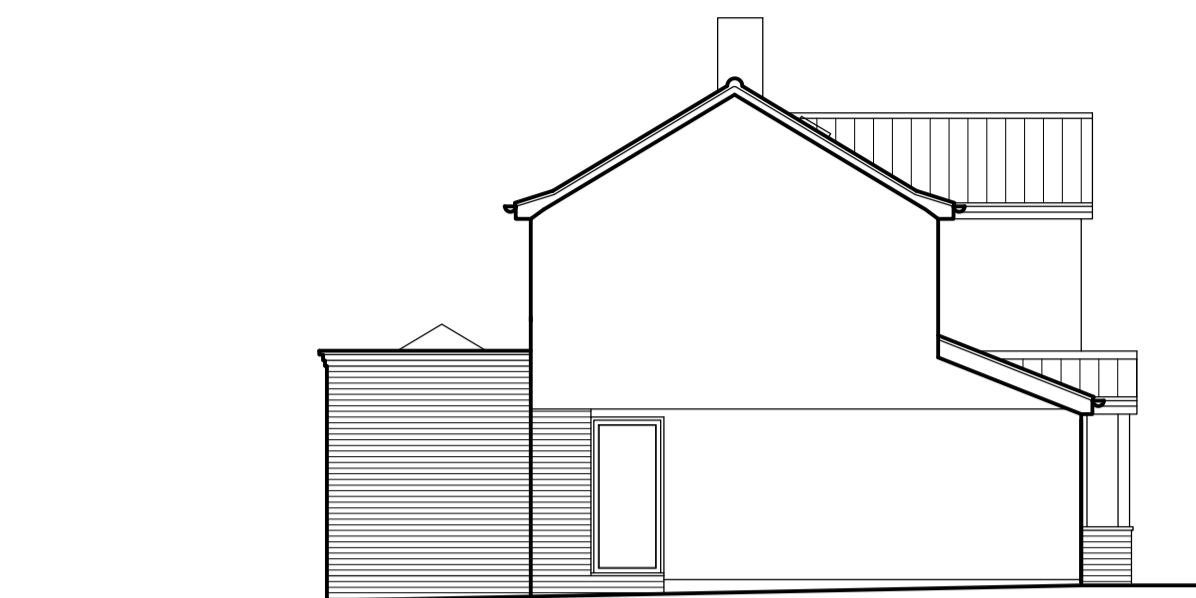

Proposed Side Elevation
Scale: 1/100

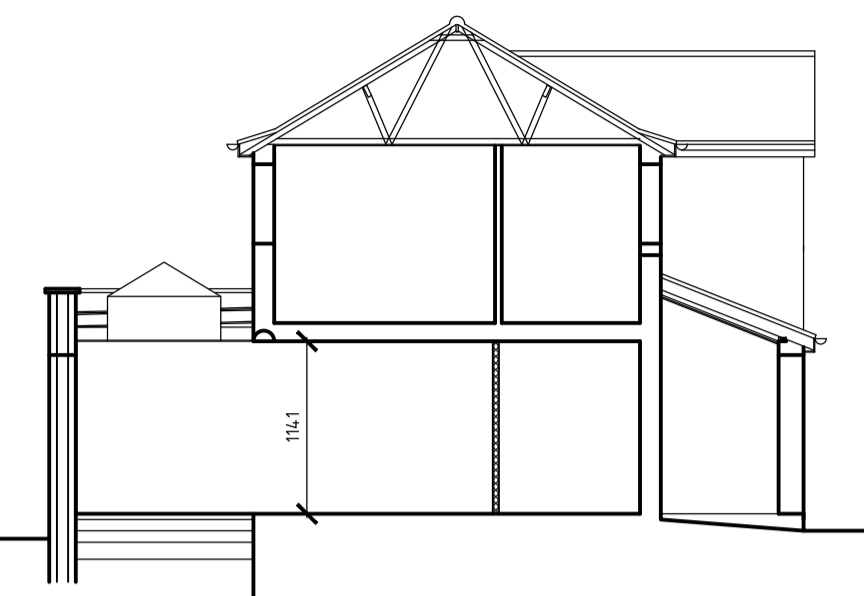

Proposed Section
Scale: 1/100

Proposed Materials
Walls - red / yellow brickwork to rear extension, white / cream render to top half of main house with retained brickwork at lower level
Roof - Roof tiles to match existing as near as possible and grey / black flat roof
Windows and doors - white / cream / light grey

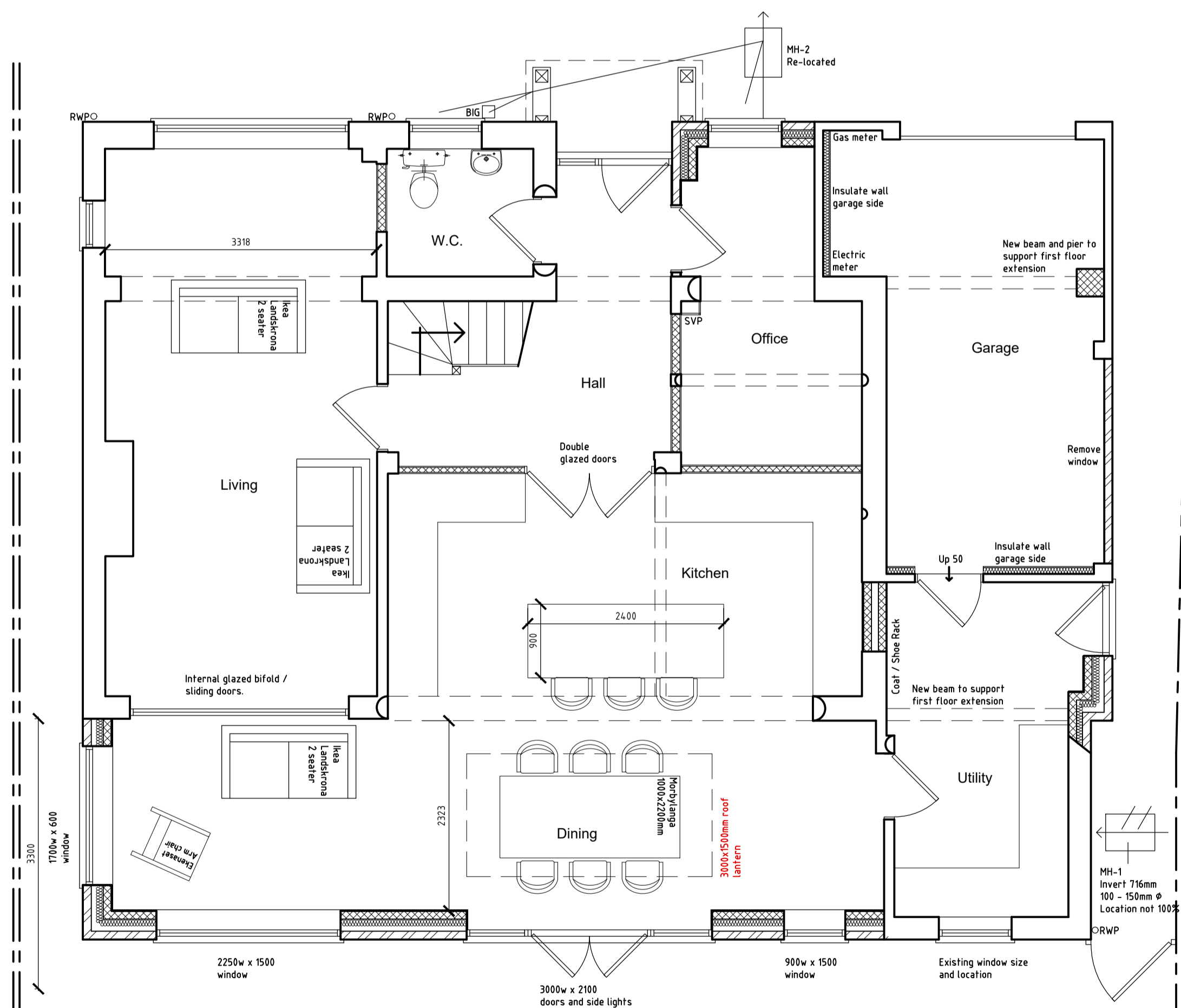

Proposed Ground Floor Plan
Scale: 1/50

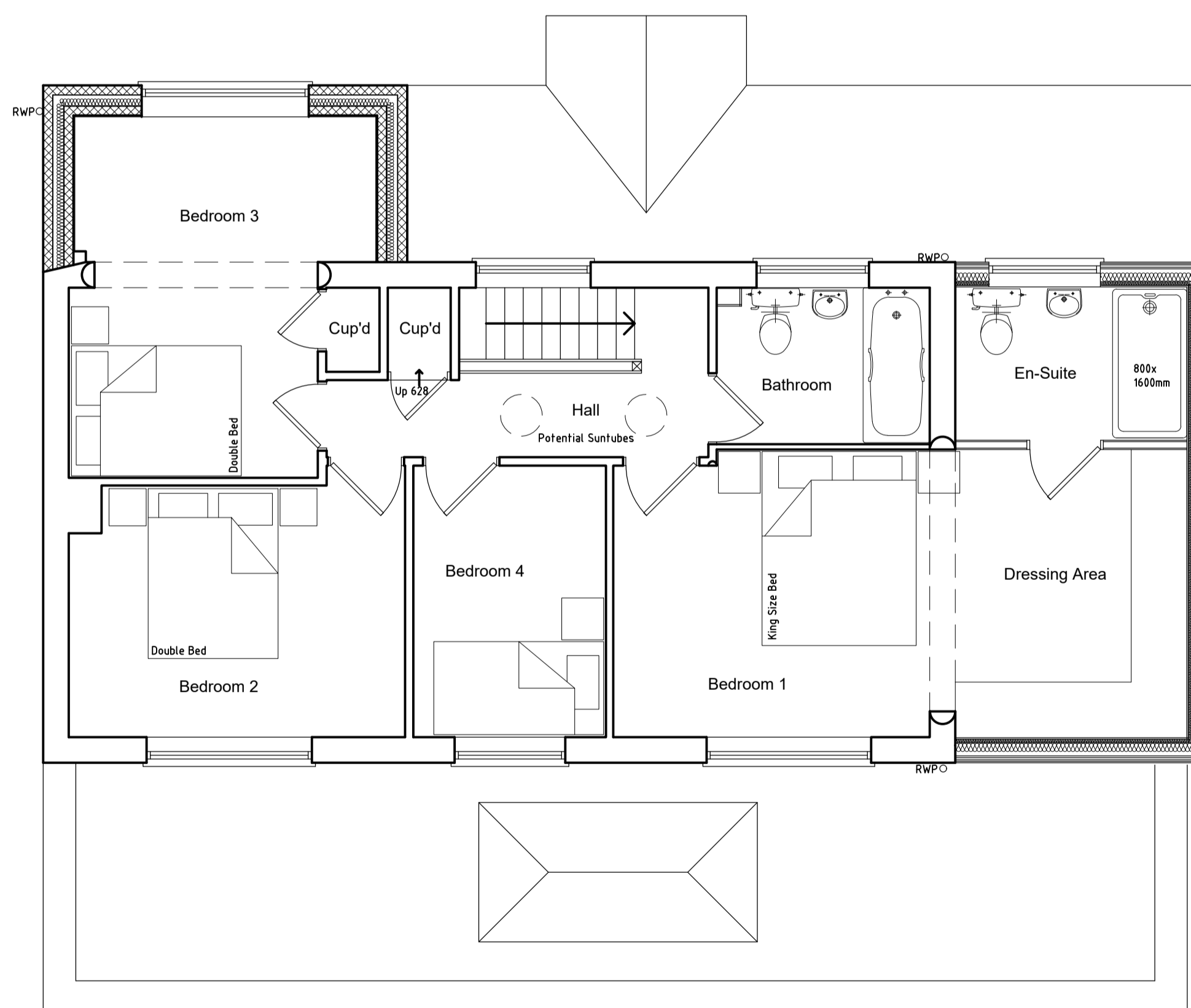
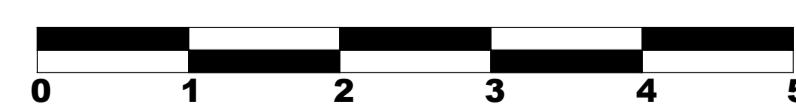

Proposed First Floor Plan
Scale: 1/50

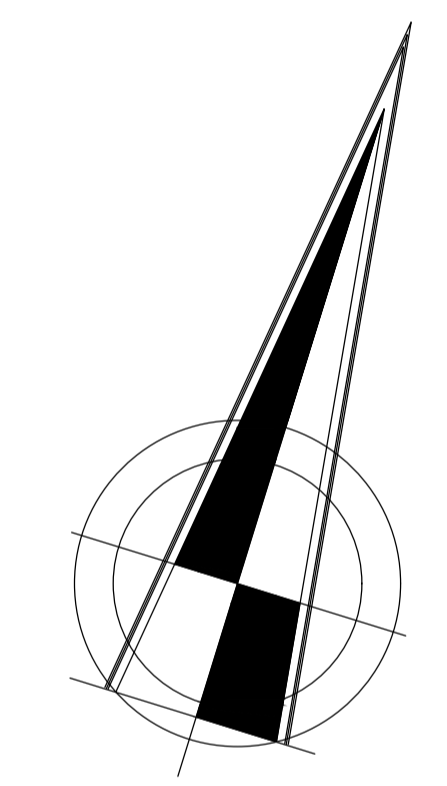

Notes:
This drawing and any design shown upon it are the exclusive copyright of Ian Garrett Building Design Limited, UK. No other person may use this design for any purpose, without prior written permission or discharge being received from Ian Garrett Building Design Limited, UK the copyright holder.
This drawing shall not be scaled, check all site dimensions & from fixed positions. Use dimensions on the plans in preference.
This drawing has been prepared for planning or building regulation purposes only, it shall not be regarded as a fully working drawing. All dimensions, levels, foundations, ground conditions, drains, heights, DPC & DPM together with complete drawing shall be checked and agreed prior to any manufacture of any component.
All work, workmanship & materials are to comply with the current & applicable BS Code of Practice, building regulations.
Check planning conditions that may be relevant to the application. This drawing shall be read in conjunction with the specifications, engineers' designs, details that may be supplied to assist.
Any changes to the design or specifications, shall need to be agreed with the Local Authority planning & building control departments. Changes could compromise the design requirements.
No alterations to the drawings or specifications shown may be undertaken other than by Ian Garrett Building Design Ltd the copyright holder.

Revisions:

Date	Description
14.12.23	Drawing updated
16.01.24	Materials amended
16.02.24	Drawing updated
19.02.24	Drawing updated
19.03.24	Drawing updated - Non Material Amendment

3 Noel Road
Lowestoft
Suffolk
NR32 3JS

Client:
Ms Wilson & Mr Mummery

Proposed Layout & Elevations

Drawing no: 3146.23.2E
Date: November 2023
Scale: 1:50, 1:100, 1:500 & 1:1250



Ian Garrett Building Design Limited
The Stone
4 Oakwood Mews
LOWESTOFT
Suffolk
NR32 2LS
T: 01502-011102
E: ian@garrettdesign.co.uk
W: www.garrettdesign.co.uk
Company Reg no. 07140861