

THE INFORMATION CONTAINED HEREIN IS CONFIDENTIAL AND MAY NOT BE COPIED OR DISCLOSED TO ANY OTHER PERSON OR USED FOR ANY OTHER PURPOSE OTHER THAN THAT FOR WHICH IT WAS ORIGINALLY PREPARED AND SUPPLIED WITHOUT THE WRITTEN CONSENT OF SHIPTON DESIGN.

CONTRACTORS ARE RESPONSIBLE FOR CHECKING ALL DIMENSIONS ON SITE AND REPORTING ANY DISCREPANCIES TO THE CONSULTANTS PRIOR TO COMMENCEMENT ANY WORKS AND IS ALSO RESPONSIBLE FOR THE DETERMINATION OF ALL UNDERGROUND SERVICES.

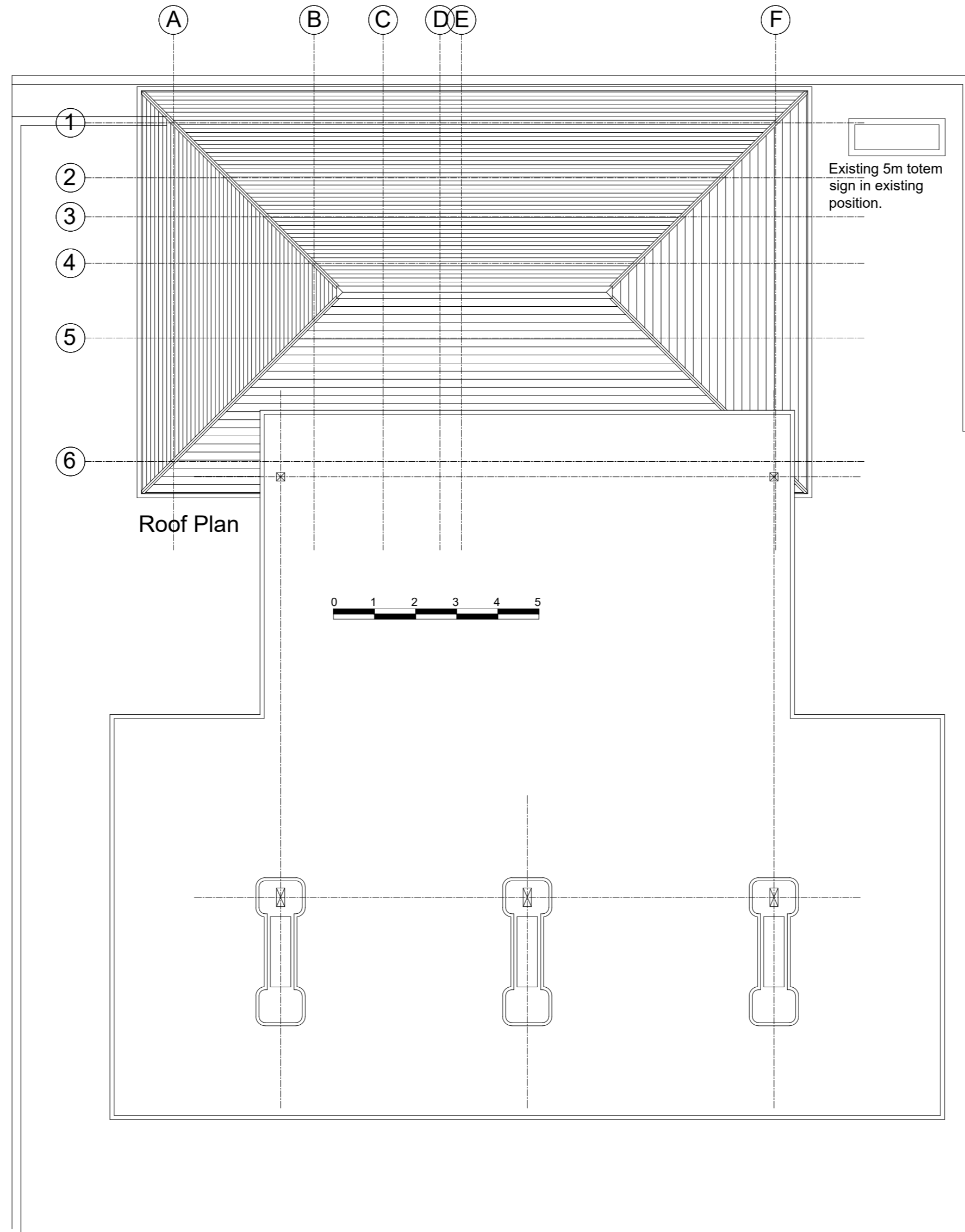

REV	DESCRIPTION	BY	DATE	CHECKED

AK Retail Ltd

SHIPTON DESIGN LTD
 Architectural Consultants
 April Cottage, Burford Road
 Shipton-Under-Wychwood
 Oxfordshire
 OX7 6DW
 (07754)296776
 andrew@shiptondesign.co.uk

BP Seven Sisters
 231 Thornliebank Road
 Glasgow G46 7RG

Roof Plan
 Existing Totem Sign

SCALE @ A2	1:100	DRAWN BY	SDL
DATE	February 2024		
DRAWING NUMBER	2024/316/007	REV	