

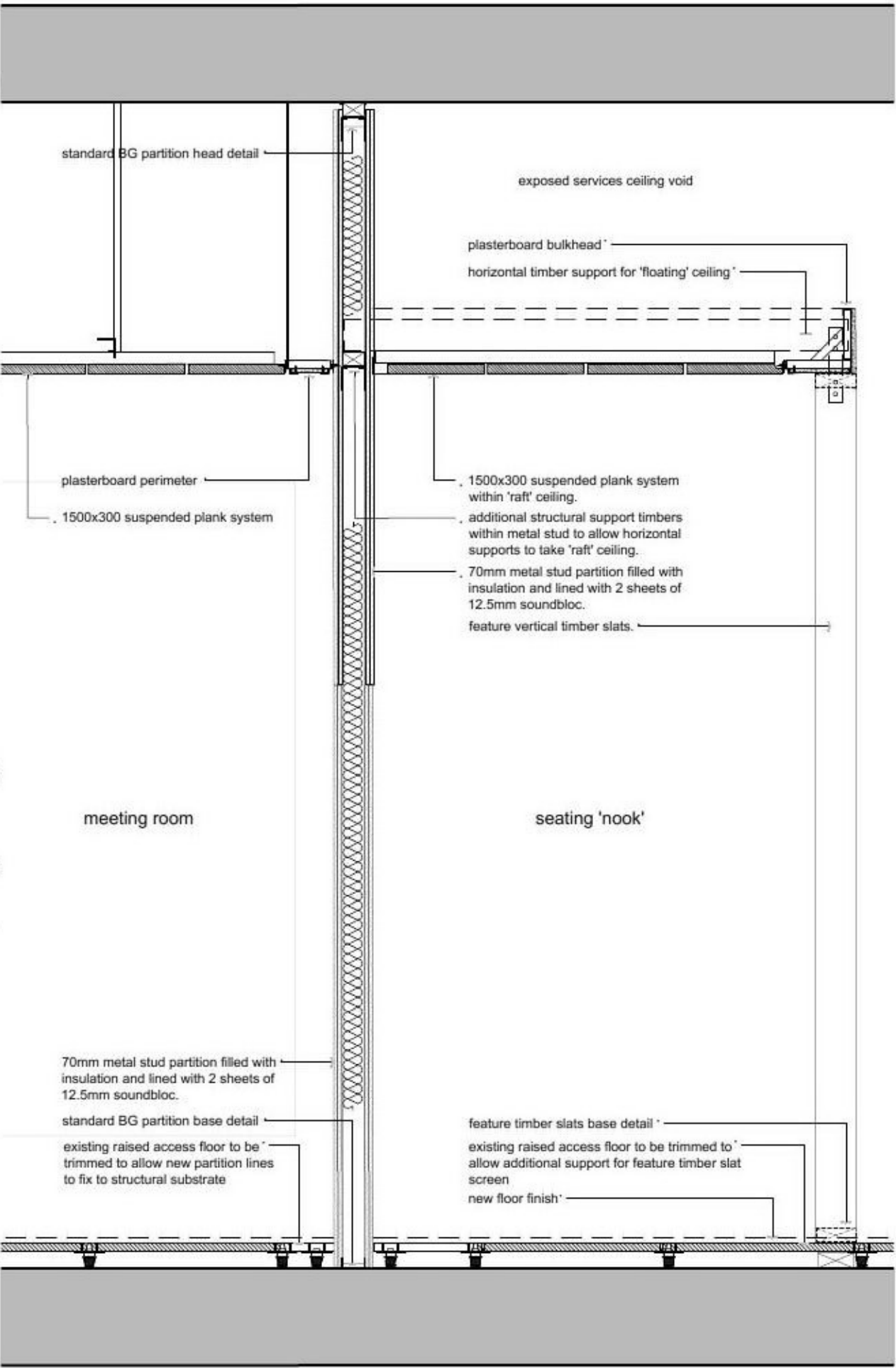

Proposed Reflected Ceiling Plan



Part Section B

|  |  |  |  |  |  |  |   |
|--|--|--|--|--|--|--|---|
| <b>Notes:</b><br>Do not scale from this drawing. If in doubt, ask.<br>This drawing is the property of gfvethree and must not be copied, reproduced or disclosed without written permission.<br><br>- refer to gfvethree drawing AA(22)001 for ceiling details. | <b>previous revisions</b><br>revision:<br>- First Issue<br>A Warrant Issue |  | <b>by:</b><br>RM<br>RM                         | <b>date:</b><br>09.02.2024<br>28.02.2024 | <b>project</b> Office Refurbishment, 7th Floor, Sutherland House |  | <b>scale @ A3</b> 1:125                         |
|  | <b>status</b> Listed Building Consent                                      |  | <b>client</b> Knight Frank                     |  | <b>dwg number</b> AL(00)011                                      |  | <b>revision</b>                                 |
|  | <b>gfvethree</b>   |  | <b>drawing</b> Proposed Reflected Ceiling Plan |  | <b>date</b> 28.02.2024   |  | <b>245 St.Vincent Street<br/>Glasgow G2 5QY</b> |