

KEY

1. Aluminium frame and panel - Colour Ref Interpon D2525 - Lahore - Metallic Fine Texture Y2374I
2. Aluminium fascia - Colour Ref Interpon D2525 - Lahore - Metallic Fine Texture Y2374I
3. Aluminium framed double glazing vision glass. Frames colour ref. Interpon D2525 - Soft Champagne Matt - Y2204I
4. Aluminium framed glass spandrel - colour ref RAL 7022
5. Existing granite retained
6. Existing roof level metal cladding cleaned and retained
7. New aluminium performance louvres - colour ref. Interpon D2525 - Soft Champagne Matt - Y2204I
8. New aluminium column cladding - colour ref. Interpon D2525 - Lahore - Metallic Fine Texture Y2374I
9. Existing signage retained. Signage / branding TBC

10. Existing granite column cladding retained
11. Metal balustrading
12. New entrance glazing to match geometry of existing. Double glazing in an aluminium frame
13. New entrance and portal cladding in GRC
14. New glazed revolving entrance doors
15. New roller shutters to service bay
16. New roller shutters to car park
17. Aluminium cladding
18. New aluminium framed glazed windows

FACADES - GENERAL NOTE

- All glazing and external doors to be replaced unless otherwise stated
- Final glazing performance, g-value and coating, subject to MEP energy modelling
- All planting is shown indicatively - refer to landscape architect's design intent
- All granite cladding retained as existing, subject to specialist contractor's investigation. All granite to be resealed and cleaned. Fire barriers at junctions to new sections of facade to be installed.

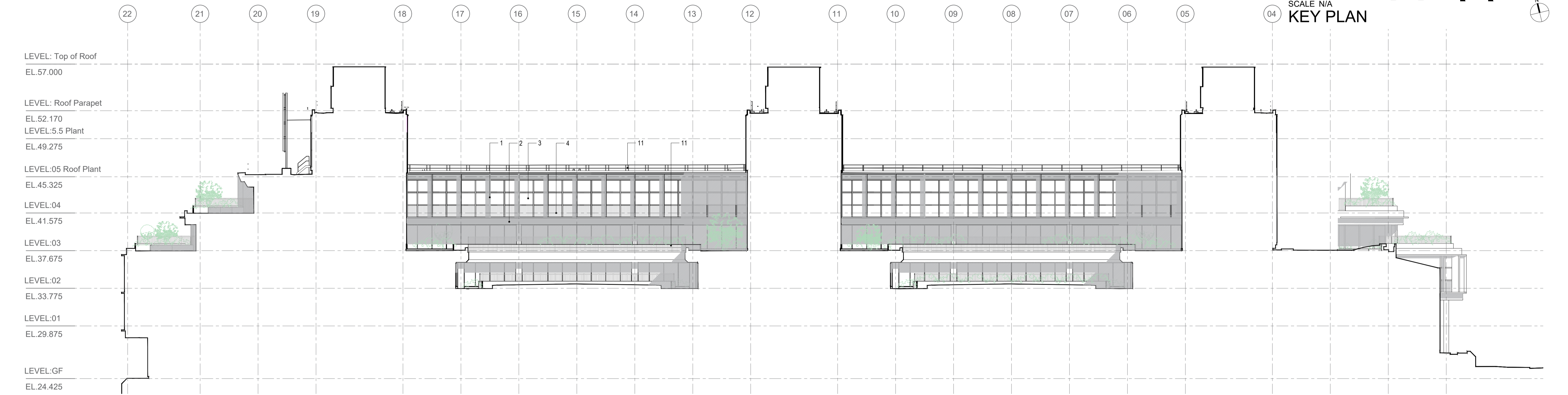
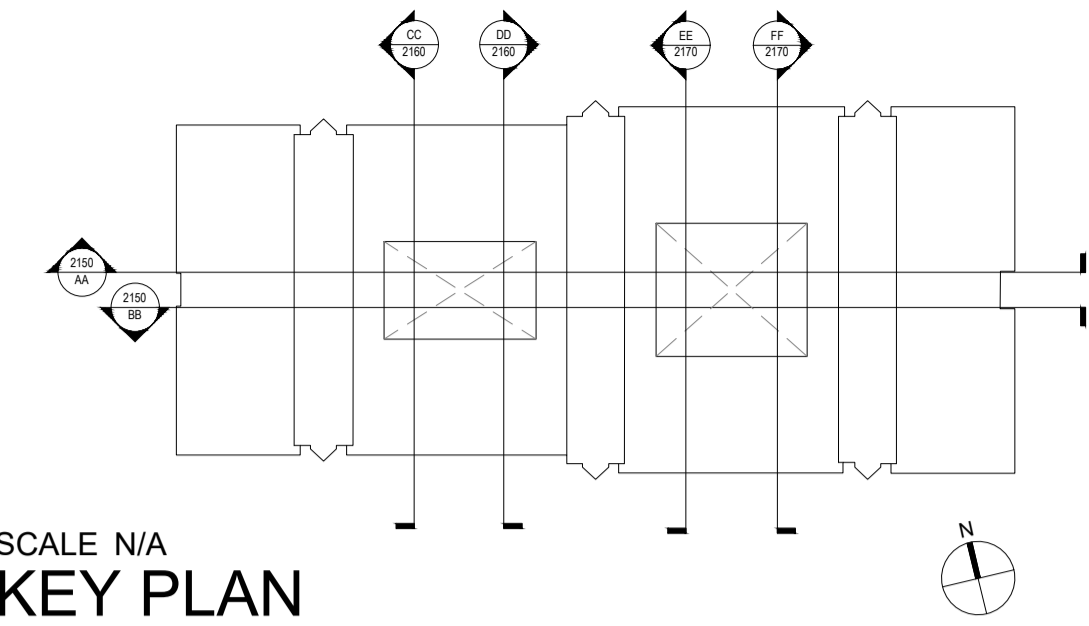

SCALE 1:200  
SECTION AA  
PROPOSED COURTYARD ELEVATIONS

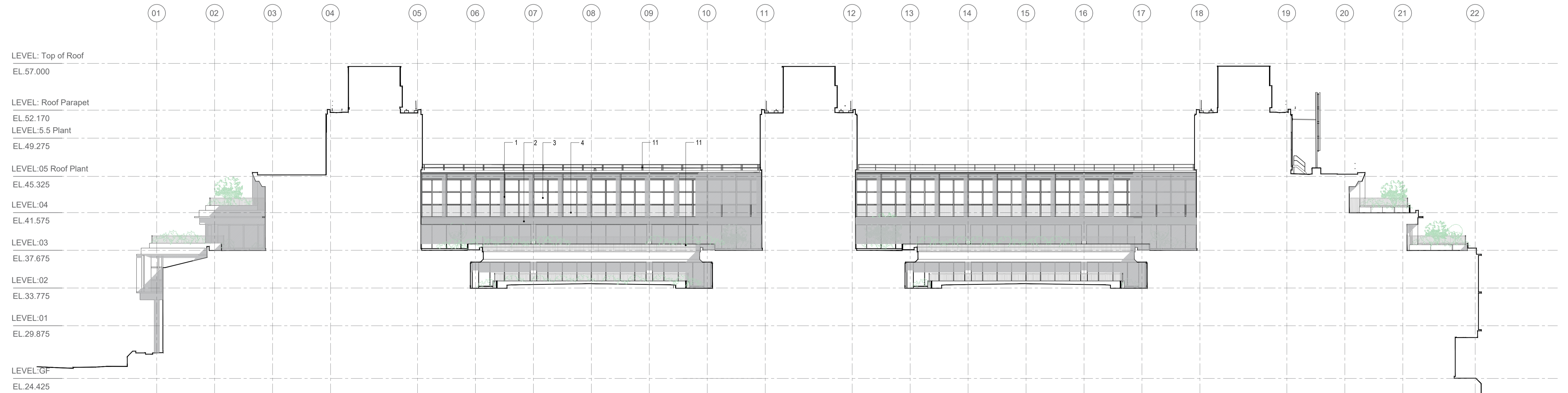

SCALE 1:200  
SECTION BB  
PROPOSED COURTYARD ELEVATIONS



**USE OF DRAWINGS**  
DO NOT SCALE FROM THIS DRAWING. USE WRITTEN DIMENSIONS AND CHECK ON SITE. THIS DRAWING IS BASED ON SITE INFORMATION SUPPLIED BY THIRD PARTIES AND ACCURACY OF EXISTING FEATURES IS NOT GUARANTEED. ANY ERROR, OMISSION OR DISCREPANCY NOTED ON OR BETWEEN DRAWINGS AND OTHER DOCUMENTS MUST BE REPORTED IN WRITING IMMEDIATELY. ALL MECHANICAL, ELECTRICAL AND STRUCTURAL LAYOUTS / COMPONENTS ARE INDICATIVE AND MUST BE DESIGNED AND CHECKED BY SPECIALISTS. DO NOT START WORK ON SITE BEFORE CONFIRMING THAT ALL NECESSARY STATUTORY AND OTHER CONSENTS HAVE BEEN OBTAINED. THIS DRAWING IS COPYRIGHT AND MUST NOT BE DISTRIBUTED WITHOUT PERMISSION. ELECTRONIC CAD FILES MUST NOT BE ALTERED OR COPIED.

| REVISIONS |          |                |
|-----------|----------|----------------|
| REV       | DATE     | DESCRIPTION    |
| -         | 24.03.01 | PLANNING ISSUE |

CHECKED  
DRAWN  
MB CP

|  |                                   |   |  |
|--|-----------------------------------|---|--|
| client<br><b>OSBORNE+CO<br/>ON BEHALF OF SANTANDER</b> | project<br>301 ST. VINCENT STREET | project number<br>2088                                | <p><b>LOM architecture and design</b><br/>The Glass House 5 Sclater Street London E1 6JY UK<br/>Tel +44(0)20 8444 2999 Email mail@lom-fdp.com<br/>Web www.lom-architecture.com</p> |
| sheet size<br>A1                                       | scale<br>1:200 @ A1               | drawing title<br>PROPOSED COURTYARD ELEVATION AA & BB |  |
| status<br>PLANNING                                     | approved by                       | drawing no.<br>2088-A-P2050                           |  |
| revision   |                                   |   |  |