

Cross Section A - A

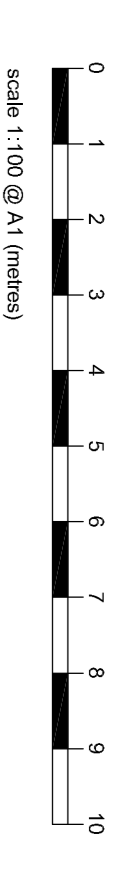

Cross Section B - B



Harewarren Farm



Cross Section C - C



Cross Section D - D

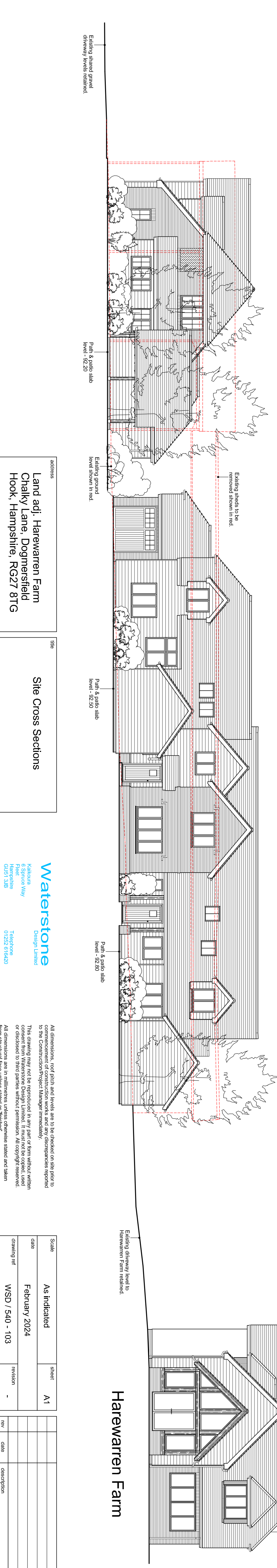

address
Land adl. Harewarren Farm
Chalky Lane, Dogmersfield
Hook, Hampshire, RG27 8TG

title
Site Cross Sections

Waterstone
 Design Limited
 4 Kalkina Road,
 Haslemere,
 Surrey GU27 3AB
 Telephone
 01252 674930

All dimensions, roof pitch and levels are to be checked on site prior to commencement of construction works and any discrepancies reported to the Construction Project Manager immediately.
 This drawing may not be reproduced in any part or form without written or disclosed to third parties without permission. All copyright reserved.
 All dimensions and in all drawings unless otherwise stated and taken from structural face unless stated as 'finished'.

Scale	Sheet	Revision	Rev	Description
As indicated	A1			
date	February 2024			
drawing ref	WSD / 540 - 103			