

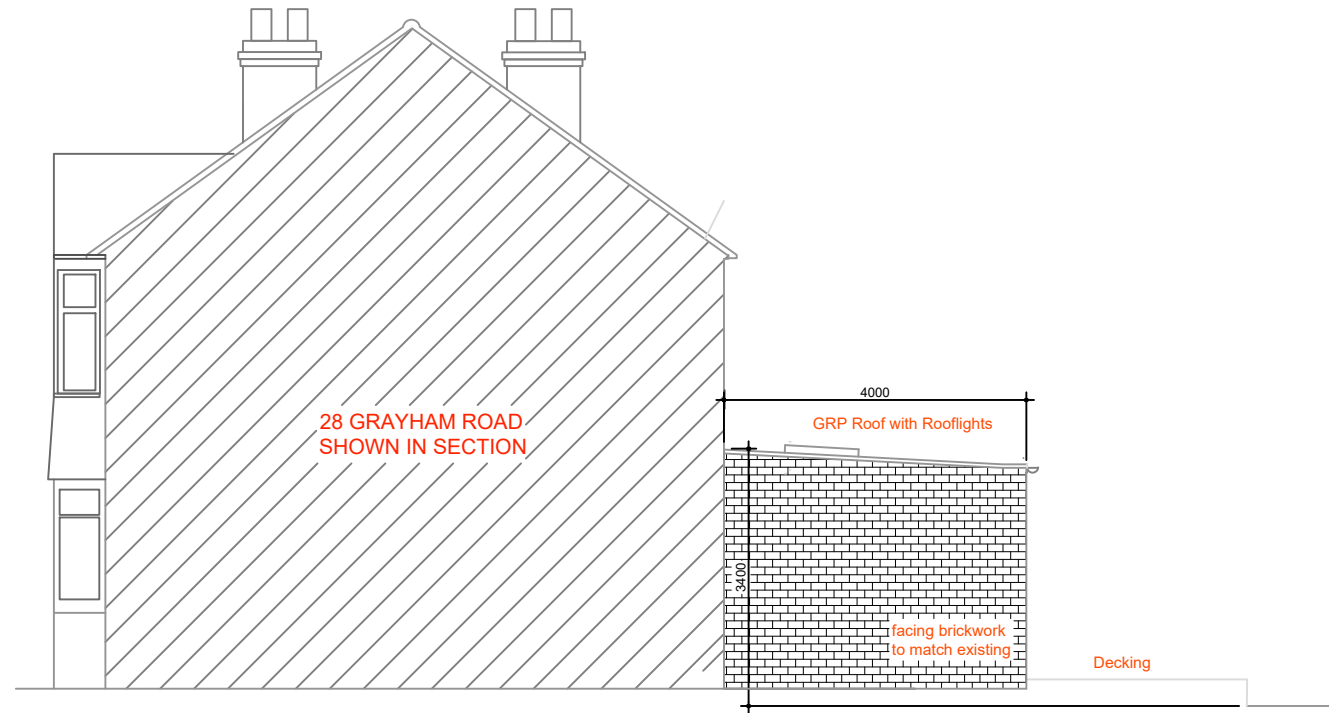

PROPOSED FRONT ELEVATION

PROPOSED REAR ELEVATION



PROPOSED SIDE ELEVATION (SOUTH WEST)

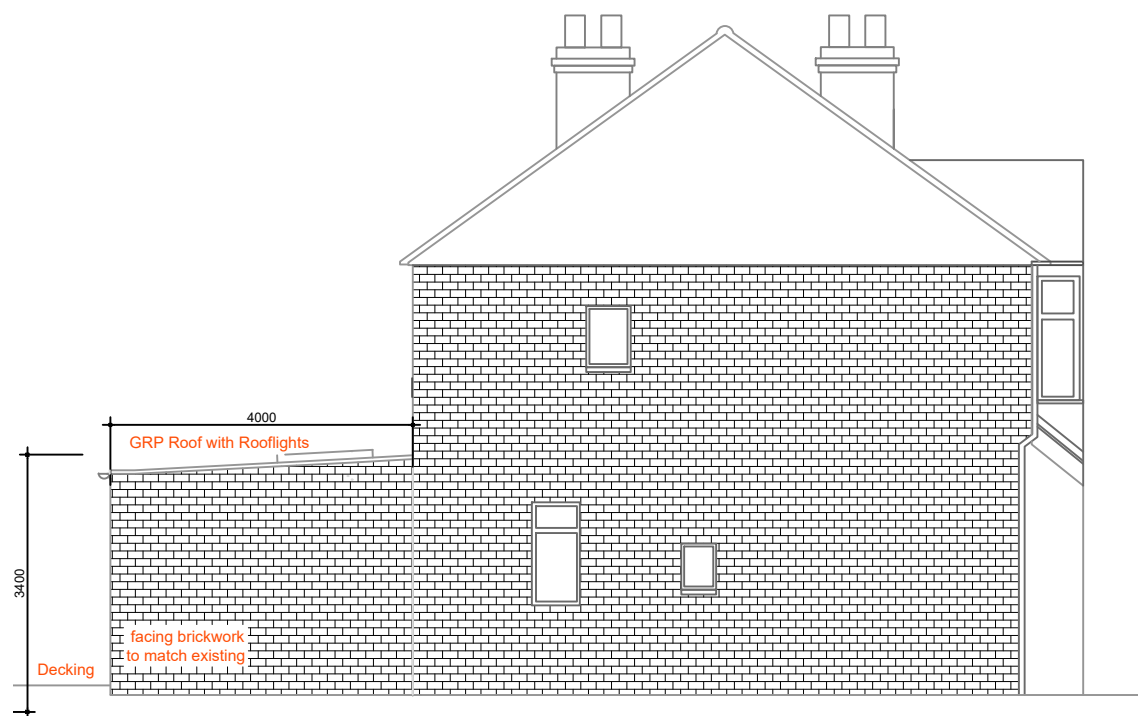

PROPOSED SIDE ELEVATION (NORTH EAST)

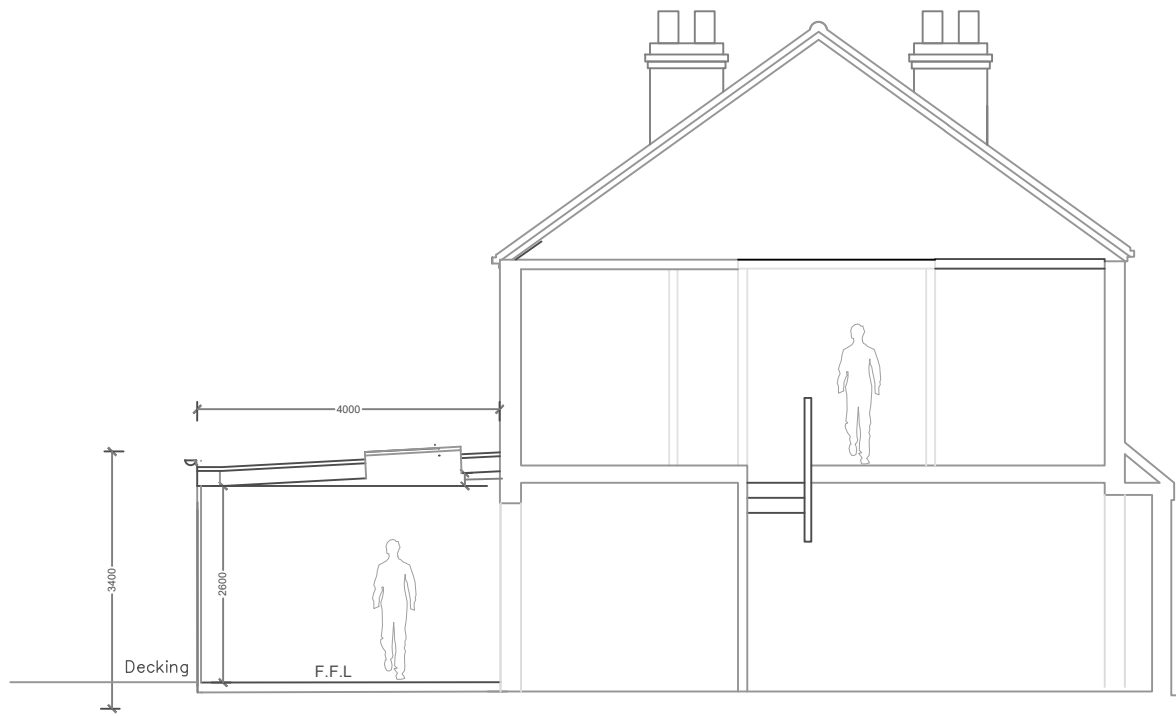

PROPOSED CROSS SECTION A-A

- A 06.03.17 Notes updated for Loft materials and rooflights(GWT)
- B 23.10.19 Labels of External Materials revised (GWT).
- C 30.01.20 NOTES ADDED FOR TENDER (GWT).
- D 07.03.20 Drawing issued for Full Planning (GWT).
- E 11.03.24 RESUBMITTED FOR PLANNING APPLICATION HOUSEHOLDER (GWT).

Copyright in this drawing belongs to and is vested in **Truscott Architects Ltd** and may not be reproduced or distributed in any way or for any purpose without their written consent. Any person firm or company unlawfully reproducing or distributing this drawing or in any way infringing the copyright therein will be prosecuted.  
Do not scale dimensions from drawing. All dimensions are to be checked on site and any discrepancy reported immediately to designers.

PROJECT: 26 Grayham Road  
New Malden  
KT3 5HW

DRAWING No: 027-06

DRAWING TITLE: SINGLE STOREY  
REAR EXTENSION  
PROPOSED ELEVATIONS  
& SECTION

SCALE: 1:100@A3

DATE: MARCH 2024

STATUS: HOUSEHOLDER (PLANNING)

Revision: E

TRUSCOTT ARCHITECTS 

239 Malden Way, New Malden, Surrey KT3 5QW  
United Kingdom  
M: +44(0)7786 266793 E: gwongt@tarch.co.uk www.tarch.co.uk

