

KOMPASLONDON WILL NOT BE RESPONSIBLE FOR THE CONTRACT AFTER HAVING OBTAINED PLANNING PERMISSION AND/OR BUILDING REGULATION APPROVALS AND THAT THERE CAN BE NO GUARANTEE THAT PLANNING PERMISSION OR BUILDING REGULATION WILL BE OBTAINED. ANY WORKS WHICH ARE STARTED BEFORE APPROVALS WILL BE AT OWNERS RISK. NO RESPONSIBILITY WILL BE TAKEN FOR WORKS WHICH ARE UNFORESEEN AND FOR ANY SUBSEQUENT ALTERATIONS MADE WHICH ARE BEYOND THE CONTROL OF THE AGENT.

**GENERAL NOTES**

**1. DIMENSIONS**

All dimensions to be checked on site.

Contractor to check site thoroughly & report any discrepancies.

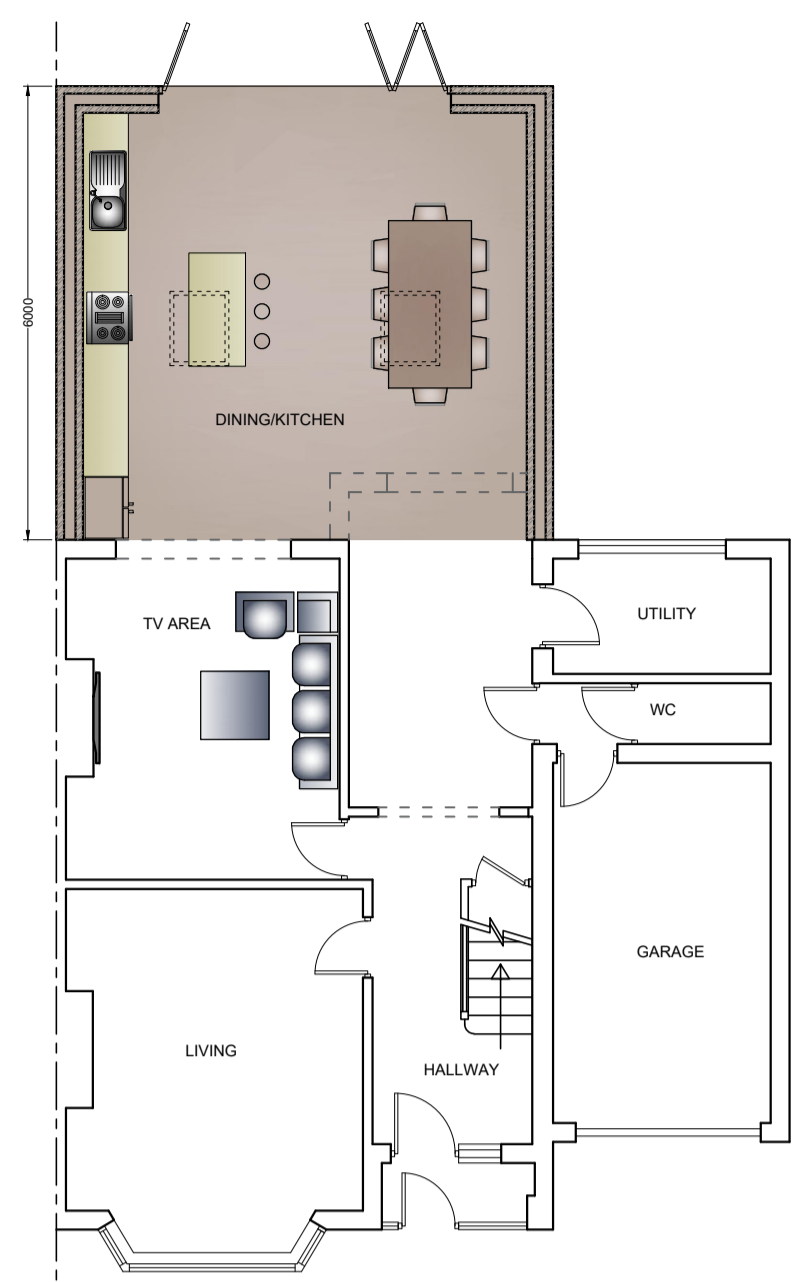

PROPOSED GROUND FLOOR PLAN  
(SCALE 1:100)

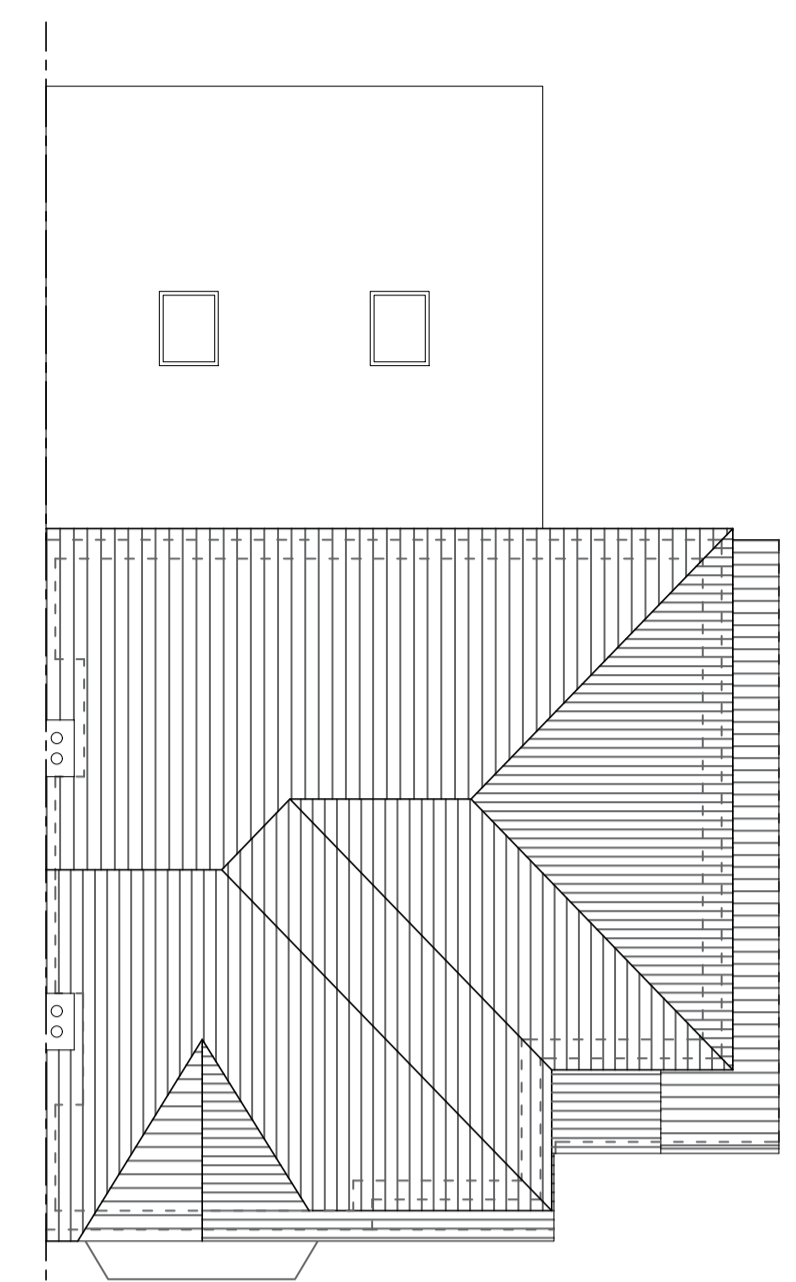

PROPOSED ROOF PLAN  
(SCALE 1:100)

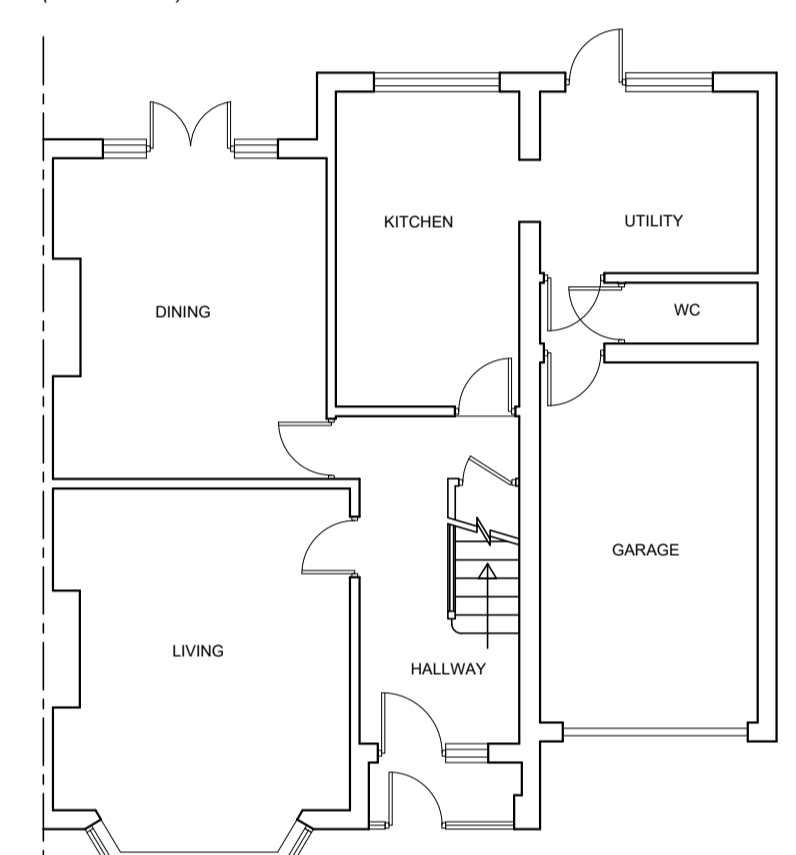

EXISTING GROUND FLOOR PLAN  
(SCALE 1:100)

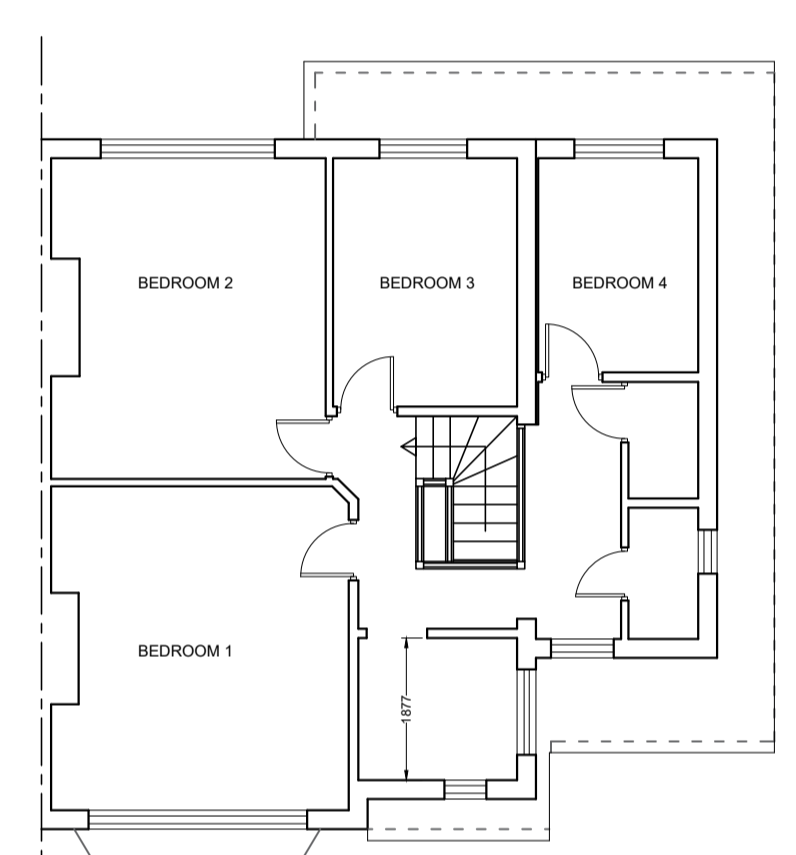

EXISTING FIRST FLOOR PLAN  
(NO CHANGES PROPOSED)  
(SCALE 1:100)

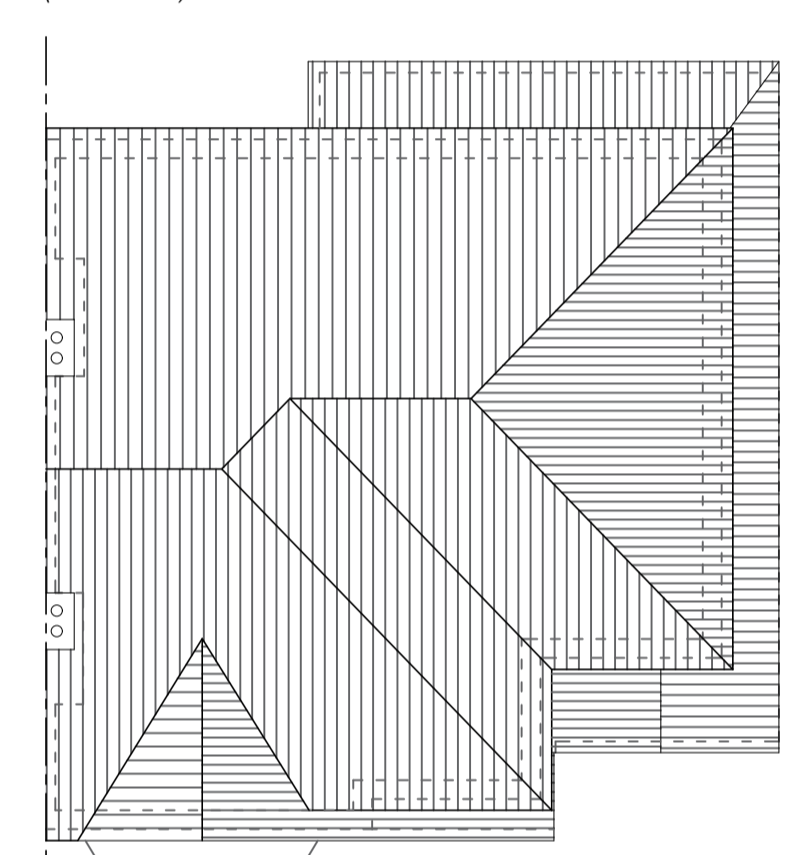

EXISTING ROOF PLAN  
(SCALE 1:100)



PROPOSED REAR ELEVATION  
(SCALE 1:100)

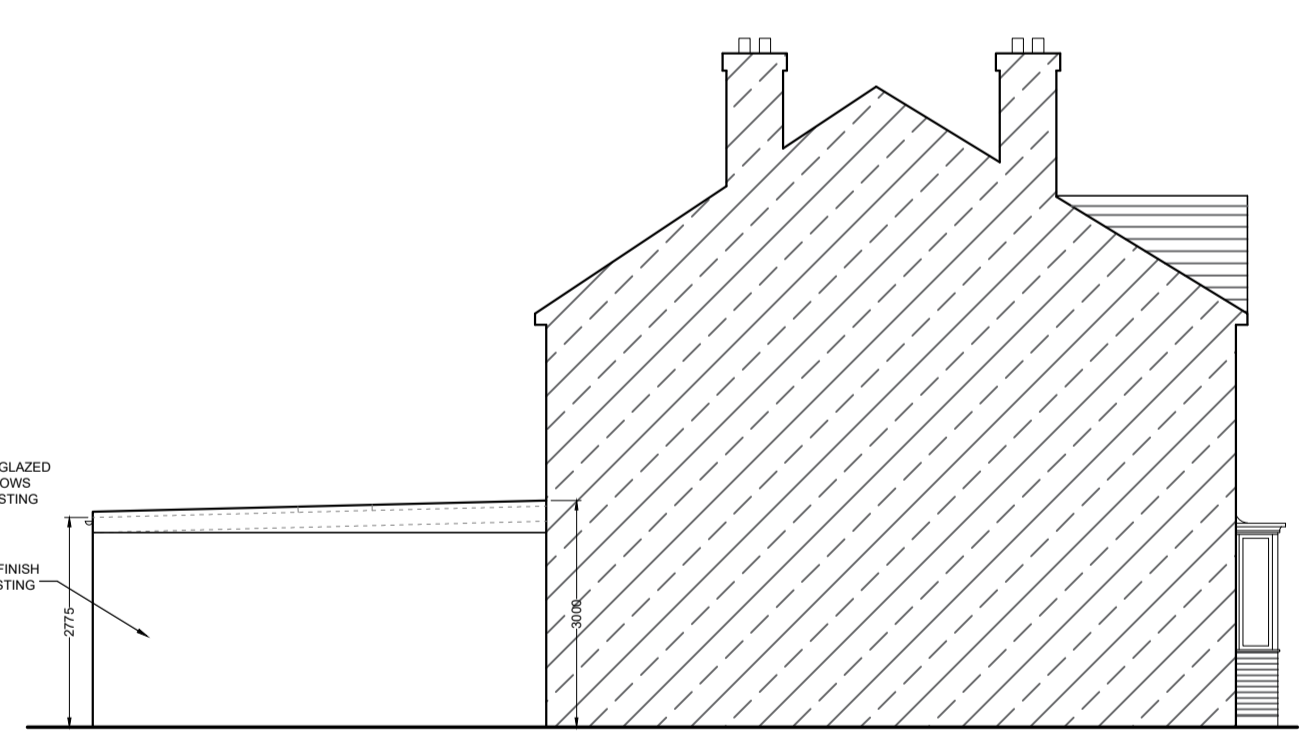

PROPOSED SIDE ELEVATION (NORTH-EAST)  
(SCALE 1:100)

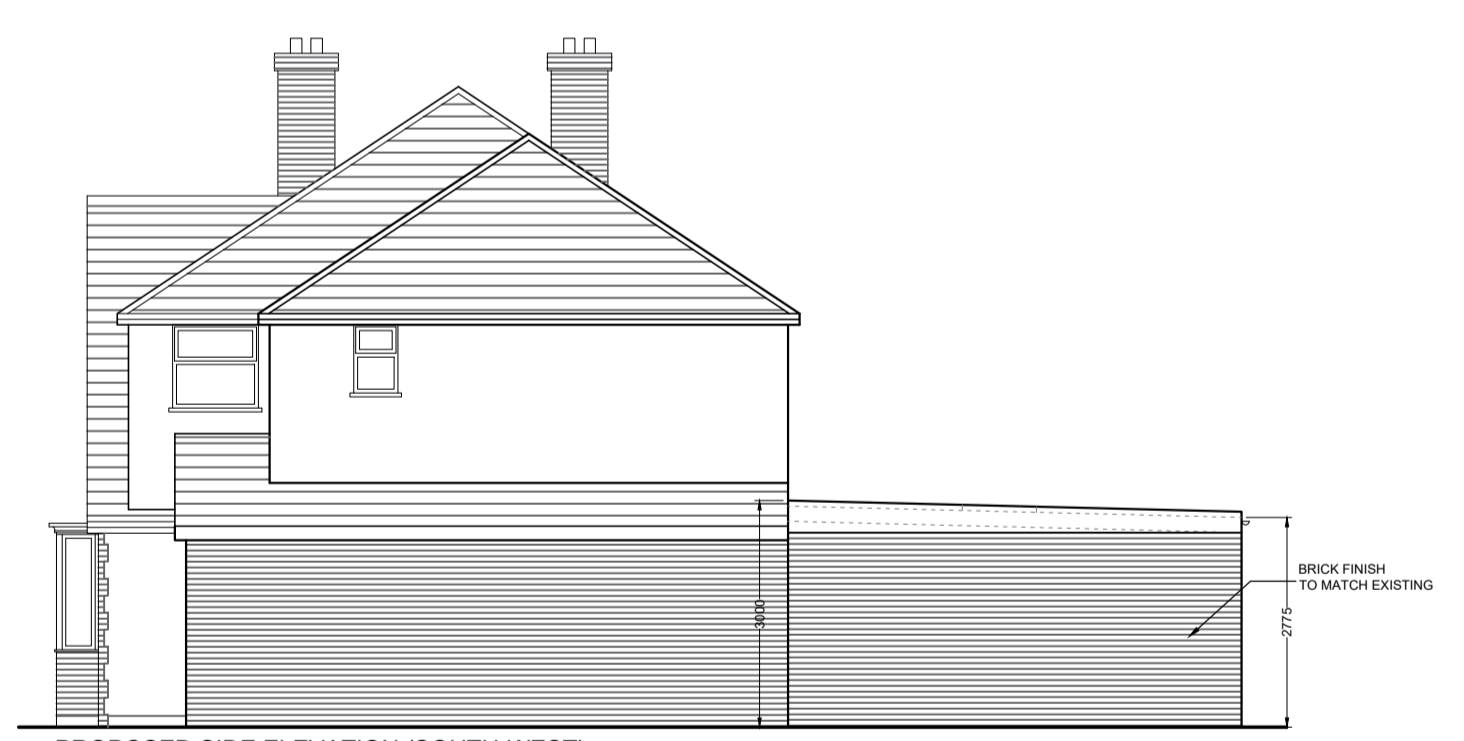

PROPOSED SIDE ELEVATION (SOUTH-WEST)  
(SCALE 1:100)



EXISTING FRONT ELEVATION  
(NO CHANGES PROPOSED)  
(SCALE 1:100)



EXISTING REAR ELEVATION  
(SCALE 1:100)

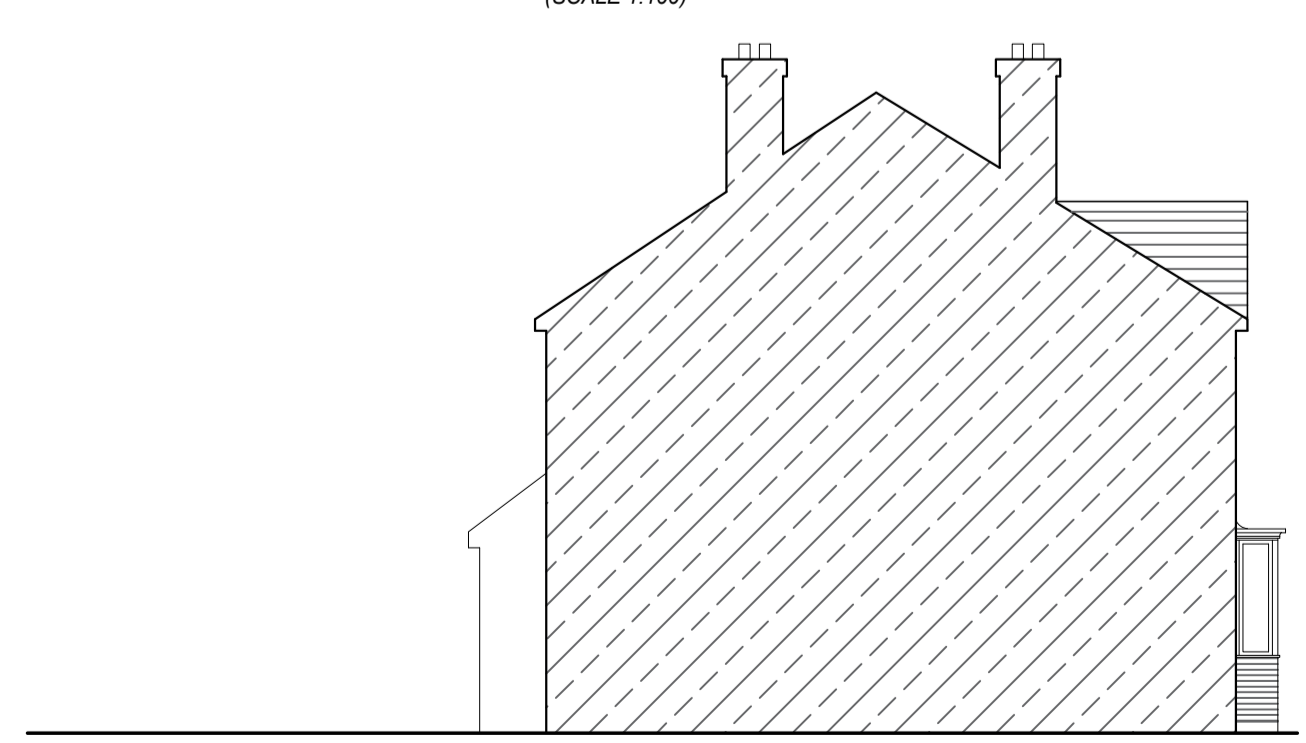

EXISTING SIDE ELEVATION (NORTH-EAST)  
(SCALE 1:100)



EXISTING SIDE ELEVATION (SOUTH-WEST)  
(SCALE 1:100)

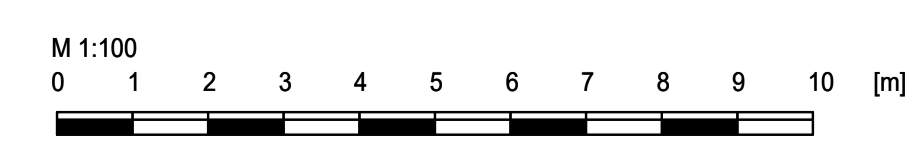

REVISIONS	DATE

© PLANNING ISSUE

**Kompas London**  
DESIGN & BUILD  
design@kompas.co.uk

16 ELECTRIC PARADE  
SEVEN KINGS ROAD  
ILFORD, ESSEX. IG3 8BY  
PH : 020 8590 0002  
FAX : 020 8599 3773

**PROJECT** PROPOSED SINGLE STOREY REAR EXTENSION AT 33 FULLBROOKS AVENUE, WORCESTER PARK, KT4 7PE

**DRAWING** EXISTING AND PROPOSED PLANS AND ELEVATIONS

**CLIENT** MR. KAMLESH

**DATE** MAR. 2024 **SCALE** 1:100 @ A1

**DRG NO.** KL/1405-1 **REVISIONS**