

This copy has been made by or with the authority of Midlothian Council pursuant to Section 47 of the Designs and Patents Act 1988. Unless that Act provides a relevant exception to copyright, the copy must not be copied without the prior permission of the copyright owner.



No dimensions to be scaled from drawing.  
All dimensions to be checked on site.  
Any discrepancy to be notified immediately.



1:50 NORTH EAST ELEVATION AS EXISTING



1:50 PART NORTH WEST ELEVATION AS EXISTING

Remainder of Floor Plan Not Shown - Not applicable to proposals

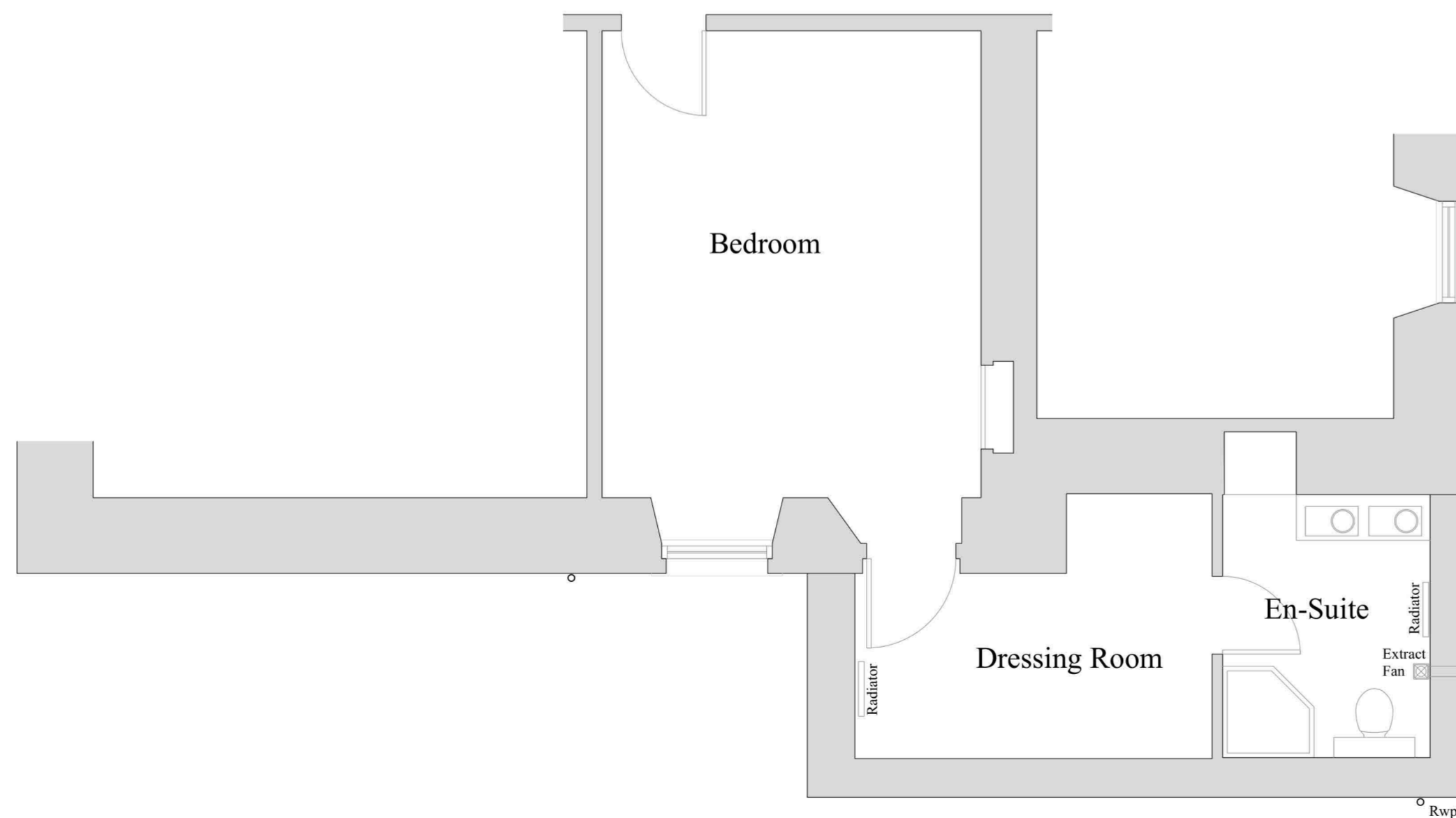

1:50 PART GROUND FLOOR PLAN AS EXISTING

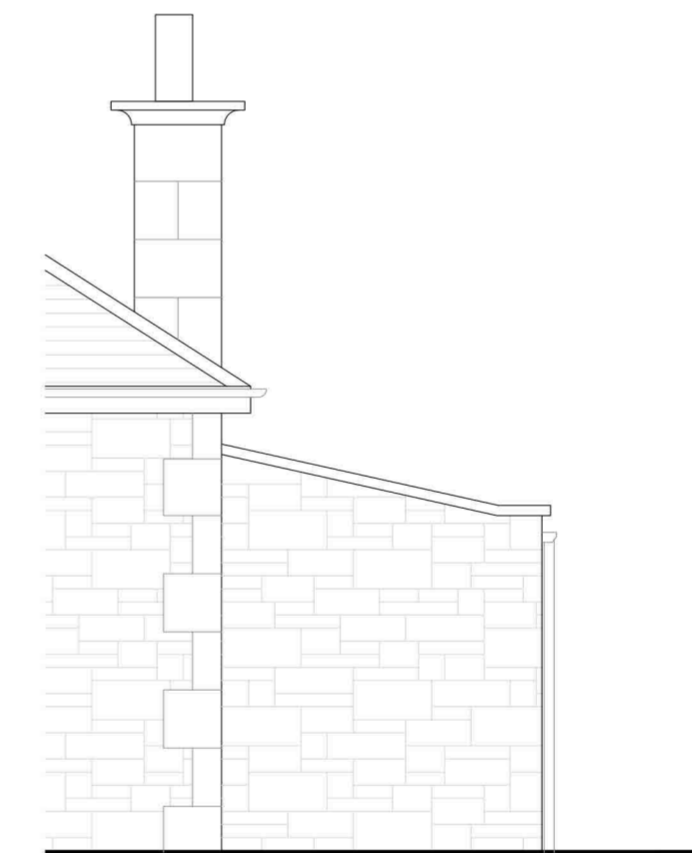

1:50 PART SOUTH EAST ELEVATION AS EXISTING

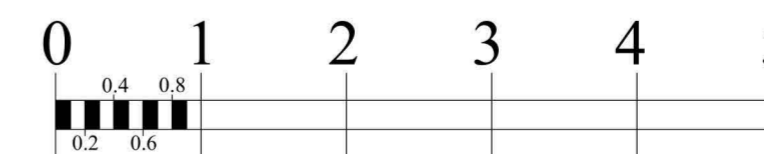

1:50 SCALE BAR



**Arctec Build Ltd**

Architectural Building Design Services  
4 The Maltings  
Haddington  
EH41 4EF  
07715 049752  
andrew.dodds1@btopenworld.com

Mr and Mrs Dryden  
11 Lower Broomieknowe  
Lasswade, EH18 1LW

Existing Plan and Elevations	
1:50	21824 - 01
Mar 24	