

Key Plan - 1:100@A2

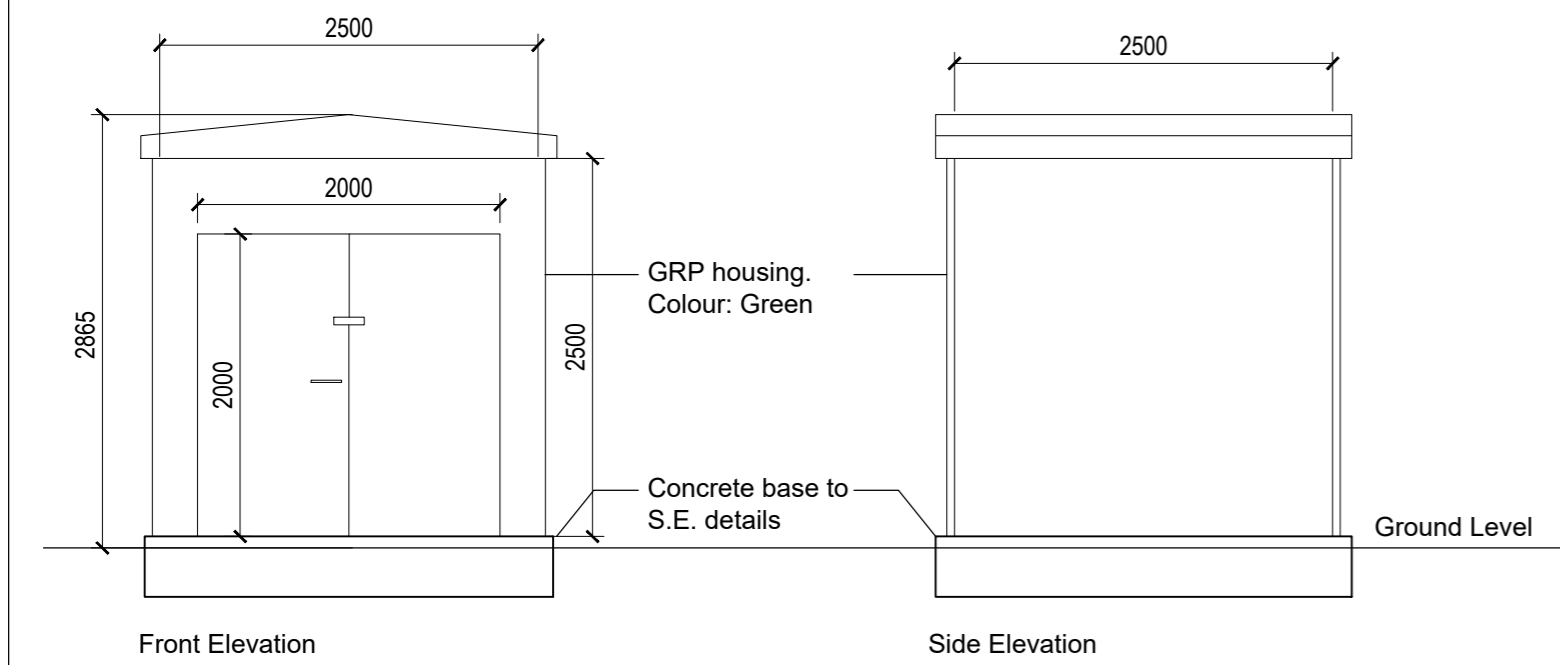

GRP Details - 1:50@A2

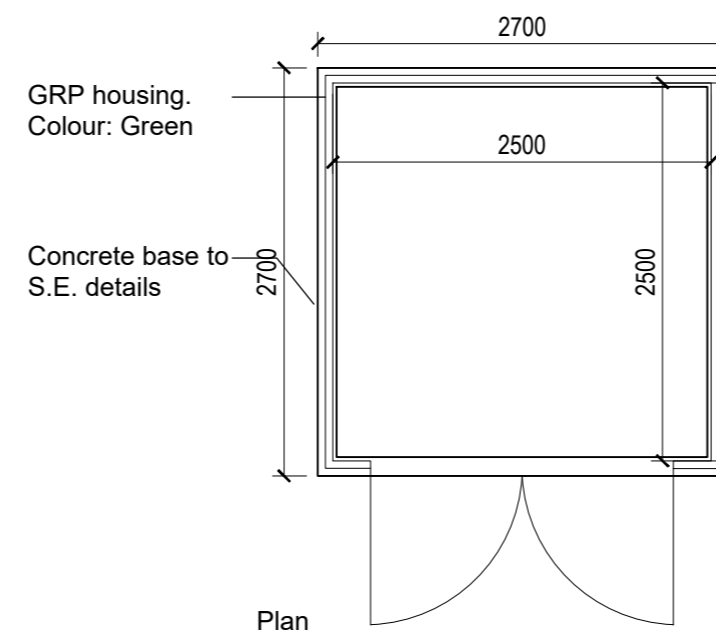

NOTES AEWTP027C

- All dimensions and levels are to be checked on site.
- Any discrepancies are to be reported to the architect before any work commences.
- This drawing shall not be scaled to ascertain any dimensions. Work to figured dimensions only.
- This drawing shall not be reproduced without express written permission from AEW.
- Title overlay drawings and ownership boundaries are produced using all reasonable endeavors. AEW cannot be responsible for the accuracy or scale discrepancy of base plans supplied to them.
- All works are to be undertaken in accordance with Building Regulations and the latest British Standards.
- All proprietary materials and products are to be used strictly in accordance with the manufacturers recommendations.

CDM 2015

Client notified of duties:
Principal Designer:
Unless noted below, all known hazards have been highlighted on the drawing:

Standard enclosure as shown on Enclosure Pro Ltd drawing ref: EPW6 supplied by EBM Electrical

P1 08/11/23 TF DOH
Initial Issue

REV Date Drawn by: - Checked by: -

Status Purpose of Issue

S4 For Approval

drawing stage Stage 3

client

Panattoni

project

Plot 3 - Great Bank Road, Bolton

drawing title

Proposed GRP Housing Details

date 08/11/23 drawn TF

scale@A2 1:50 checked DOH

Rev P1

Job No 12737-AEW-03-XX-DR-A-0520

aew architects
0161 214 4370
www.aewarchitects.com

aew