

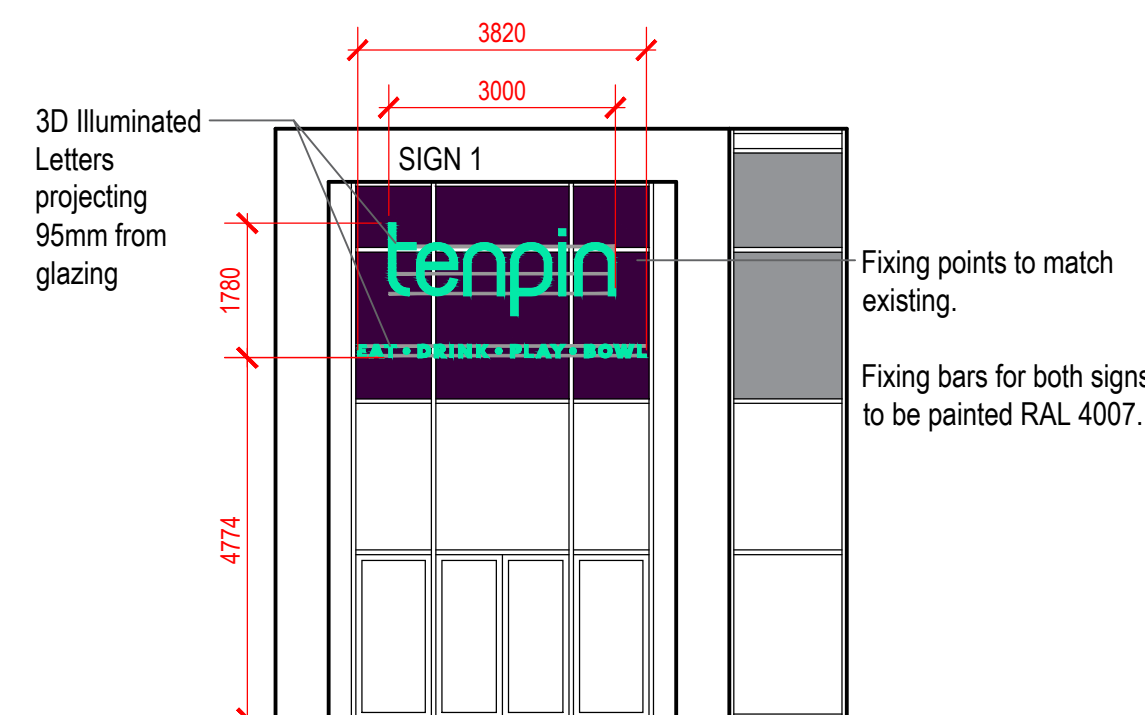

Photomontage of Proposed Sign 01 in Front elevation.
(Existing vinyls to be removed).



Photomontage of Proposed Sign 02 in Rear elevation.



FRONT ELEVATION AS PROPOSED
Scale 1:100 @ A1

SIGN 1

3D Letters internally illuminated
Vinyl RAL 4007 on glazing behind sign
Existing Vinyl on all glazing to be removed.

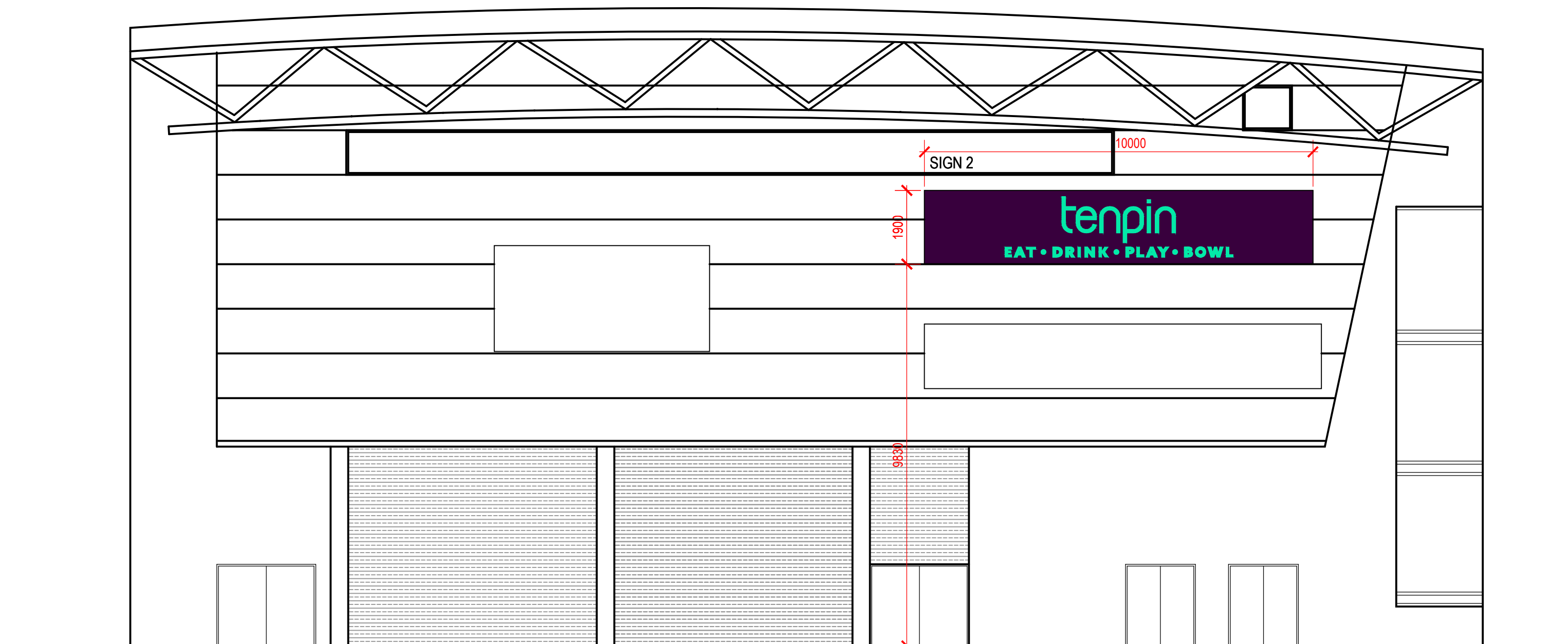

REAR ELEVATION AS PROPOSED
Scale 1:100 @ A1

SIGN 2

"TENPIN" & "EAT DRINK PLAY BOWL"
Fret cut aluminium panel with 10mm illuminated
push through letters.



**bignell
shacklady
ewing**

Architects Interior Designers

95 Spencer Street, Birmingham, B18 6DA
0121 523 1121 | www.bignellshackladyewing.com

Client

TENPIN

Job

EDINBURGH

Drawing Title

ELEVATIONS AS PROPOSED

Scale

1:100 @A1

Date

FEB 24

Drawn By

SP

Job Number

1966

Drawing Number.

1966-202

Status

Planning

Bignell Shacklady Ewing shall have no liability whatsoever in respect of any claim, loss, liability or other cost arising directly or indirectly out of, or in connection with, any aspect of the fire safety or fire performance of a building, including combustibility, fire protection, fire resistance of any external cladding or roofing system or internal fire protection.

Copyright is reserved by them and the drawing is issued on the condition that it is not copied either wholly or in part without the consent in writing of Bignell Shacklady and Ewing Ltd. Figured dimensions to take preference over those scaled. All dimensions to be checked on site before commencement of any work or shop drawings. This drawing is to be used in conjunction with the specification when existing.

