

Proposed Cross Section : North - South

Maitri - Architecture

Wester Alves Farmhouse, Alves, MORAY IV30 8XD
 Tel: 01343 850002, Mobile: 07776 273562
 E: maitri@maitri-architecture.co.uk

Project: Mannachie Lodge
 Drawing: Proposed Plan and cross sections
 Date: 18th September 2023

Scale: 1:100 (@A3)
 Drawing Number: ML23 06 C

Revision/date: A: TOPO information layers onto outline proposals
 B: 23.11.23 - Revised plan and cross section
 C: 18.2.24 Revised section
 D: 21.3.24 Extended west roof and detail on mezzanine

CONTRACTOR TO VERIFY ALL DIMENSIONS AND CONDITIONS ON SITE AND REPORT ANY DISCREPANCIES TO ARCHITECT BEFORE COMMENCING WORK.

ALL DRAWINGS TO BE READ in conjunction with Architect's Specification and Engineer's drawings.

DO NOT SCALE DRAWING

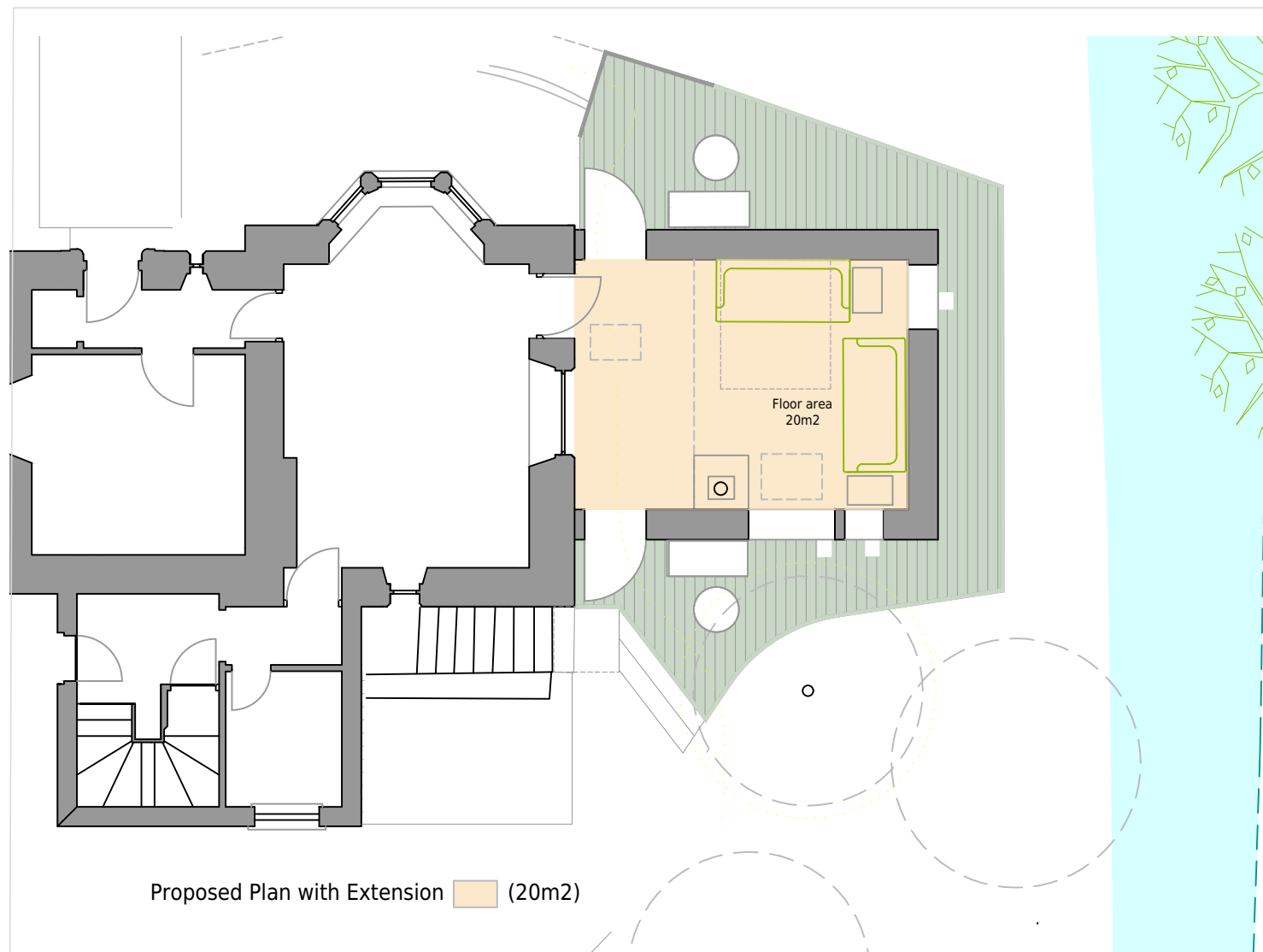

Proposed Plan with Extension (20m2)



Proposed Cross Section : East-West