

South Elevation as Existing 1:100

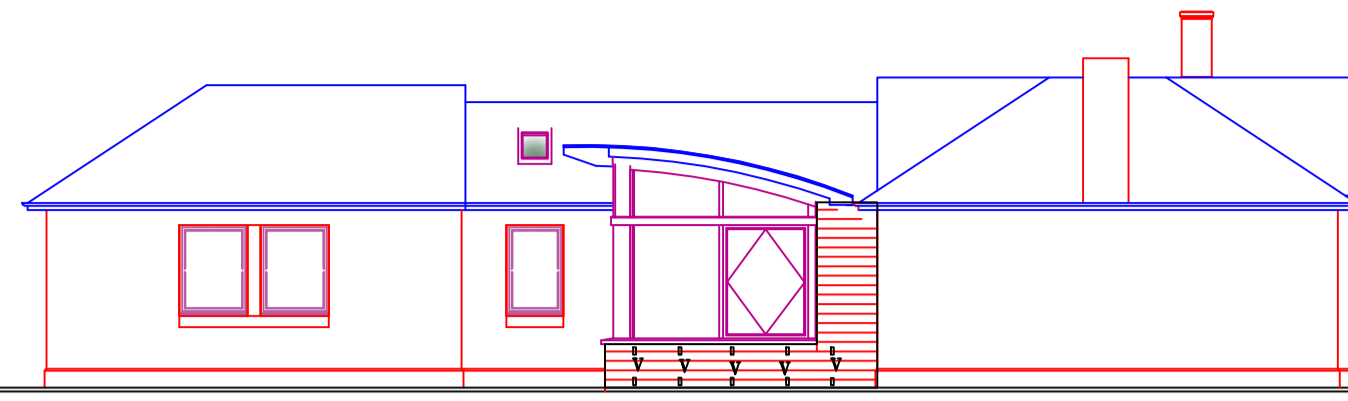

East Elevation as proposed 1:100

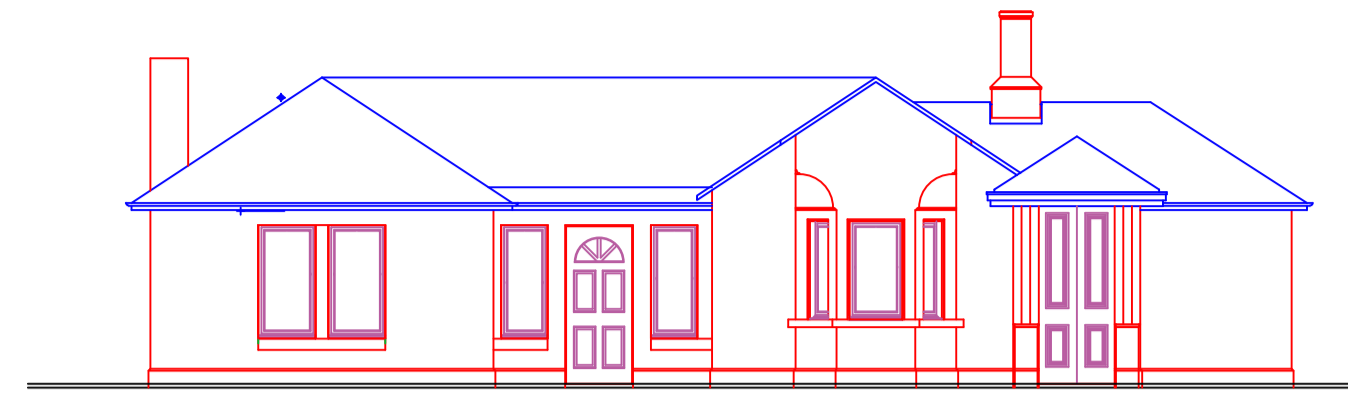

North Elevation as proposed 1:100

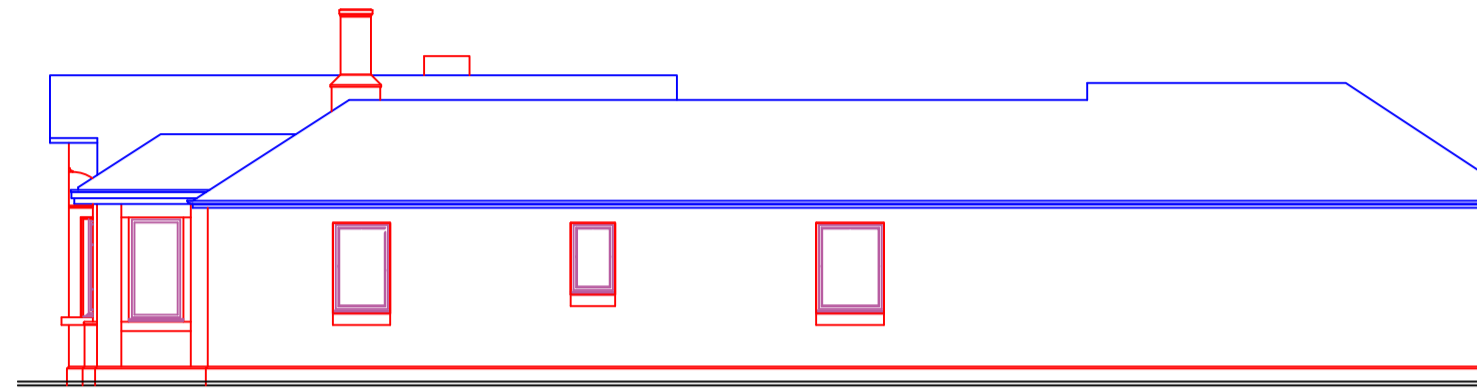

West Elevation as proposed 1:100

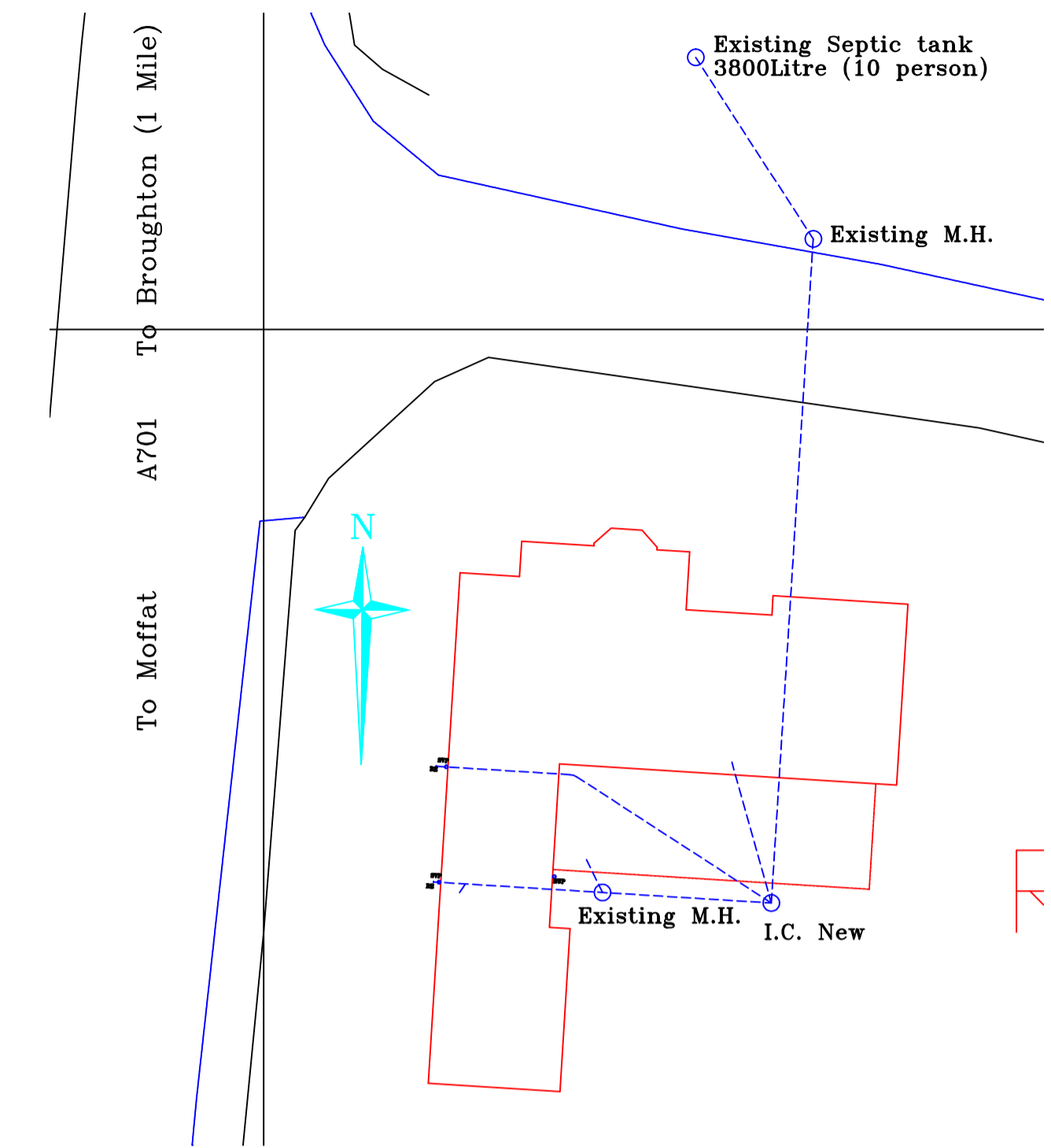

Drainage Plan 1:200

Replacement window schedule

	Width	Height
W1 Pantry	750	1350
W2 Bed 4	350	1250
W3 Bed 4	710	1250
W4 Bed 4	350	1250
W5 Hall	600	1420
W6 Hall	600	1420
W7 Lounge	740	1500
W8 Lounge	740	1500
W9 Hall	750	1200
W10 Bed 1	330	1170
W11 Bed 1	900	1220
W12 Bed 1	900	1220
W13 Bed 3	900	1200
W14 Bath	700	840
W15 Bed 2	900	1170

Note  
Window supplier to check all sizes and ensure correct fit. Windows to be supplied and fitted by supplier and all finishes made good to match existing. Elevation of windows to be agreed.

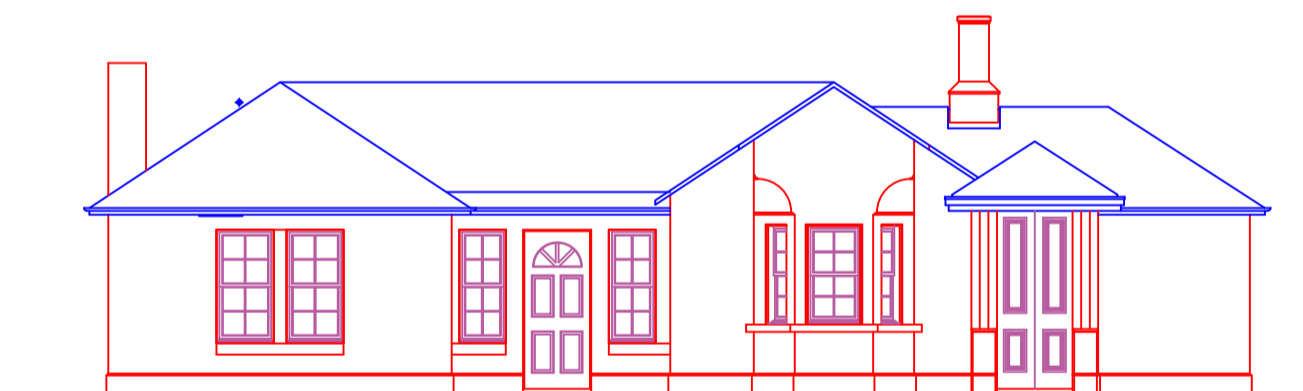

North Elevation as Existing 1:100

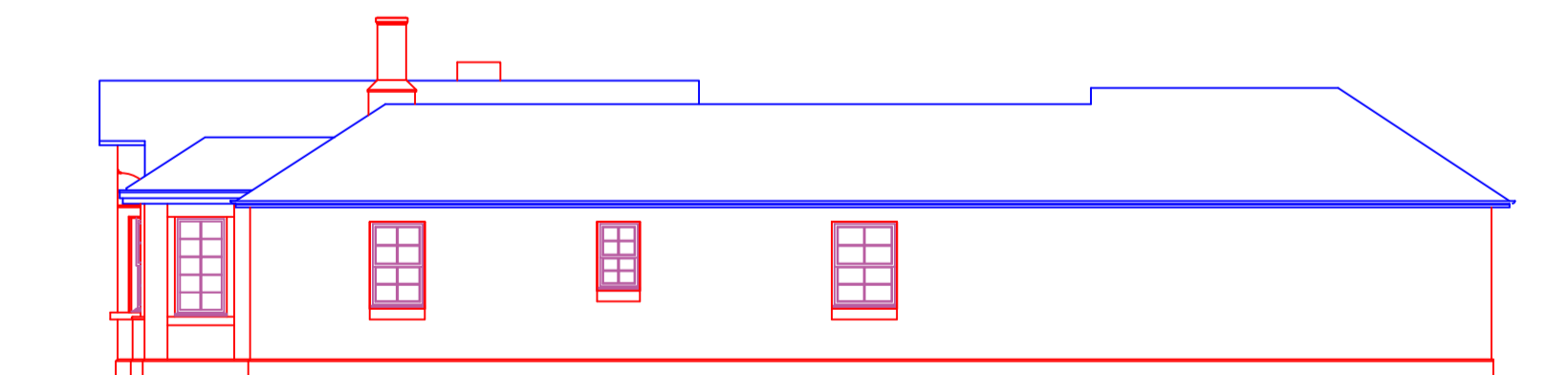

West Elevation as Existing 1:100

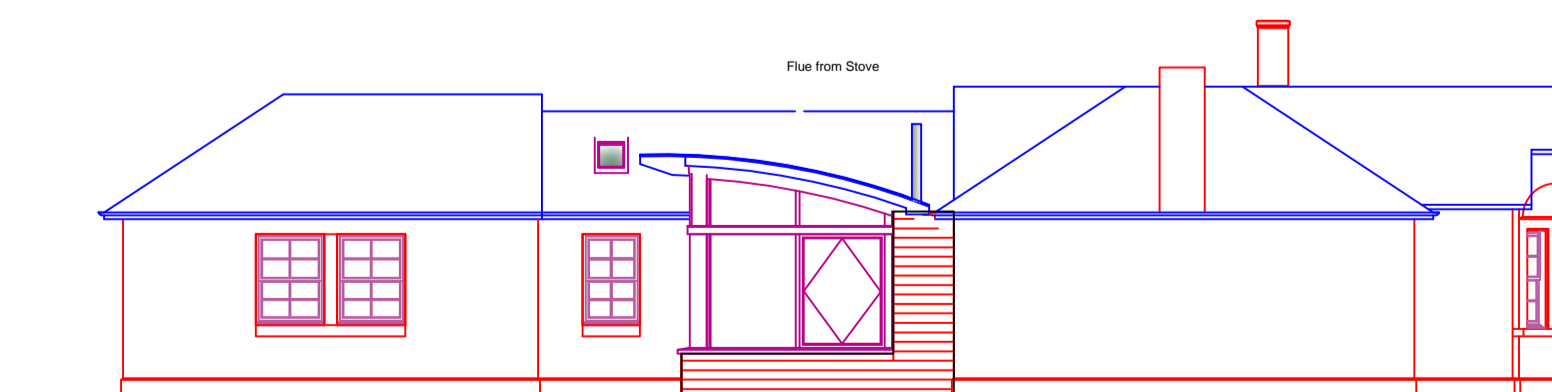

East Elevation as Existing 1:100

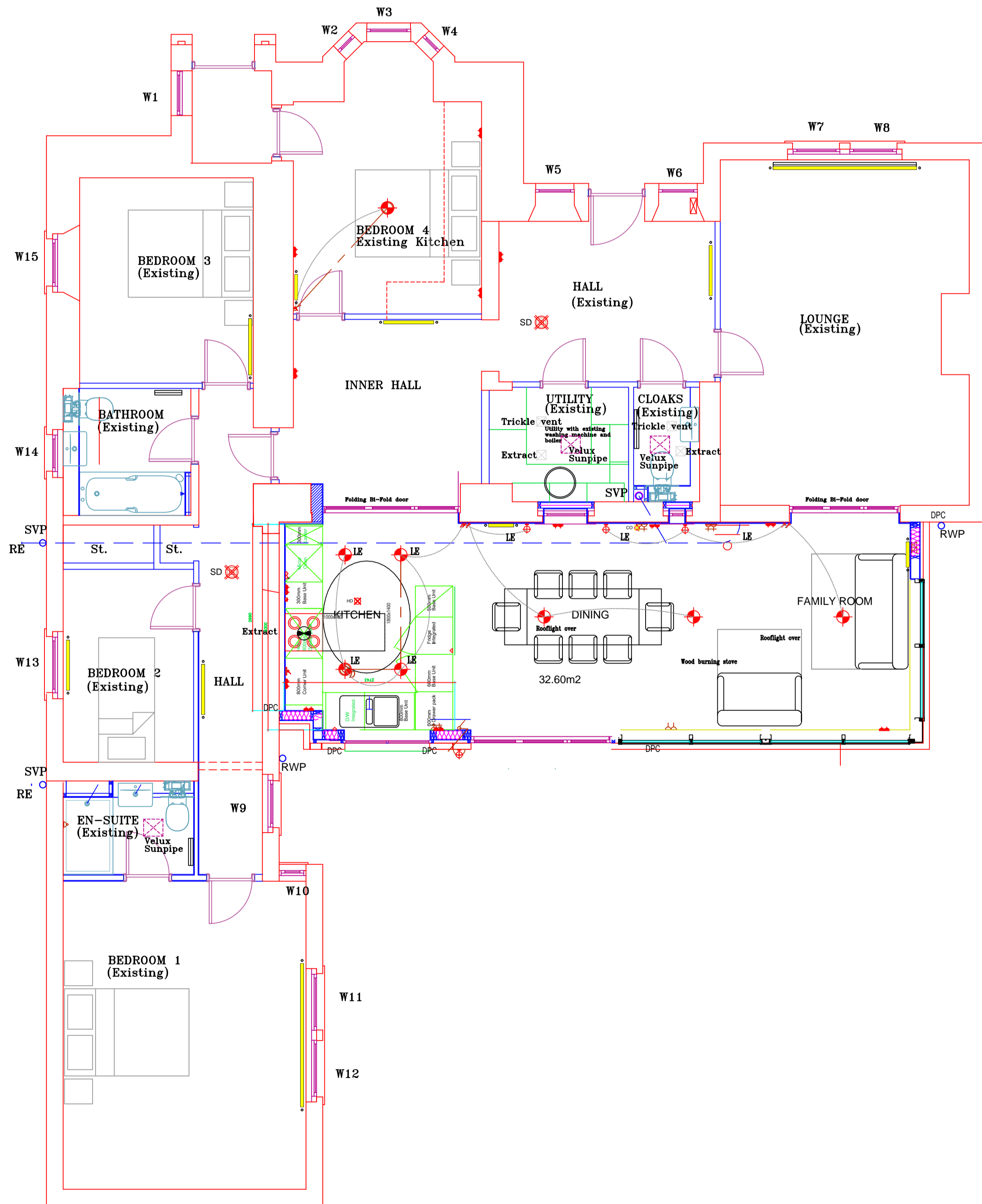

Floor Plan as proposed 1:50

**r k d**  
ARCHITECTURE + DESIGN

PROPOSED REPLACEMENT WINDOWS  
RACHAN LODGE  
BROUGHTON ML12 6JB

Proposed Alterations  
Plan and Elevations  
As proposed

SCALE	as noted	DO NOT SCALE FROM THIS DRAWING
DATE	21.09.10	THIS DRAWING IS COPYRIGHT ©
DRAWN BY	FRMM	ANY DISCREPANCIES TO BE REPORTED TO RKD

RL (65) 020

STATUS: Warrant FILE REF: Rachan Lodge alt

ARCHITECTS & DESIGNERS

Rachan Lodge  
Broughton ML12 6JB  
T: 01899 830 367  
F: 01899 830 367  
E: rachanlodge@tiscali.co.uk