

Existing south elevation
Scale 1:100 @ A1

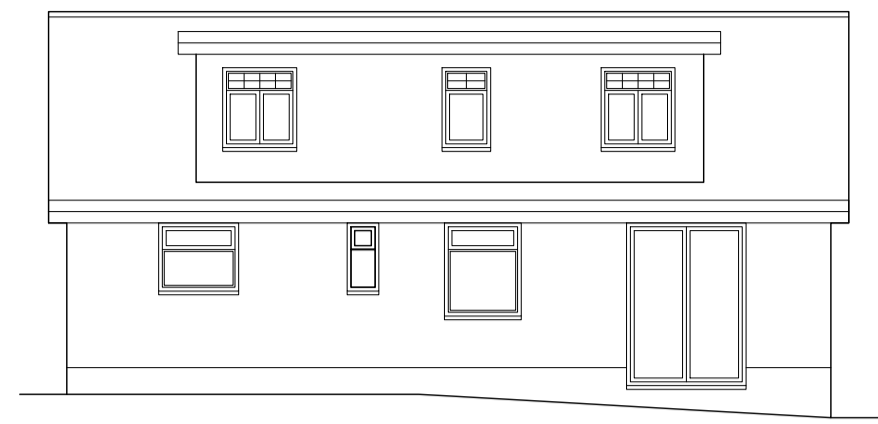

Existing north elevation
Scale 1:100 @ A1

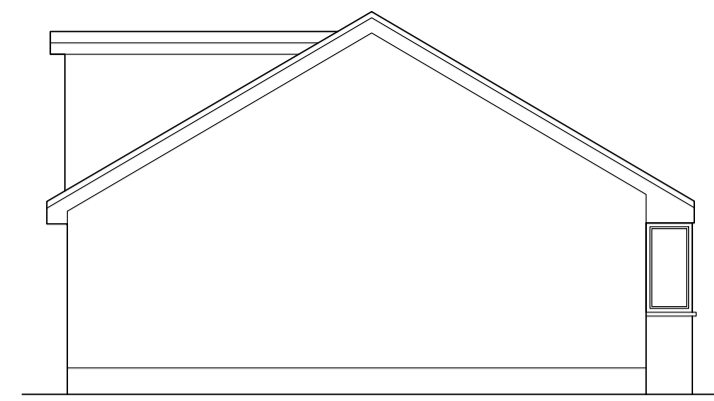

Existing west elevation
Scale 1:100 @ A1

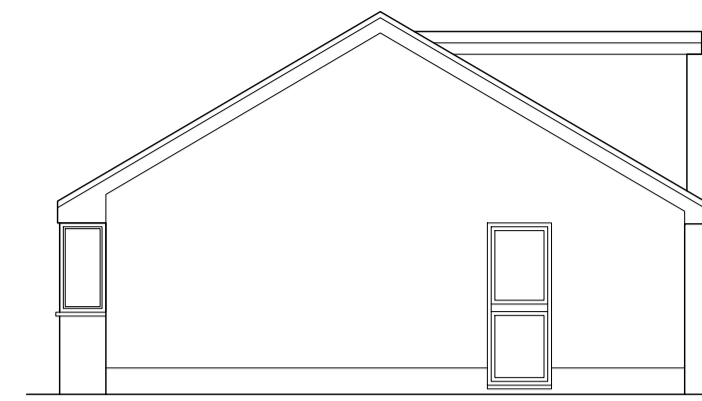

Existing east elevation
Scale 1:100 @ A1

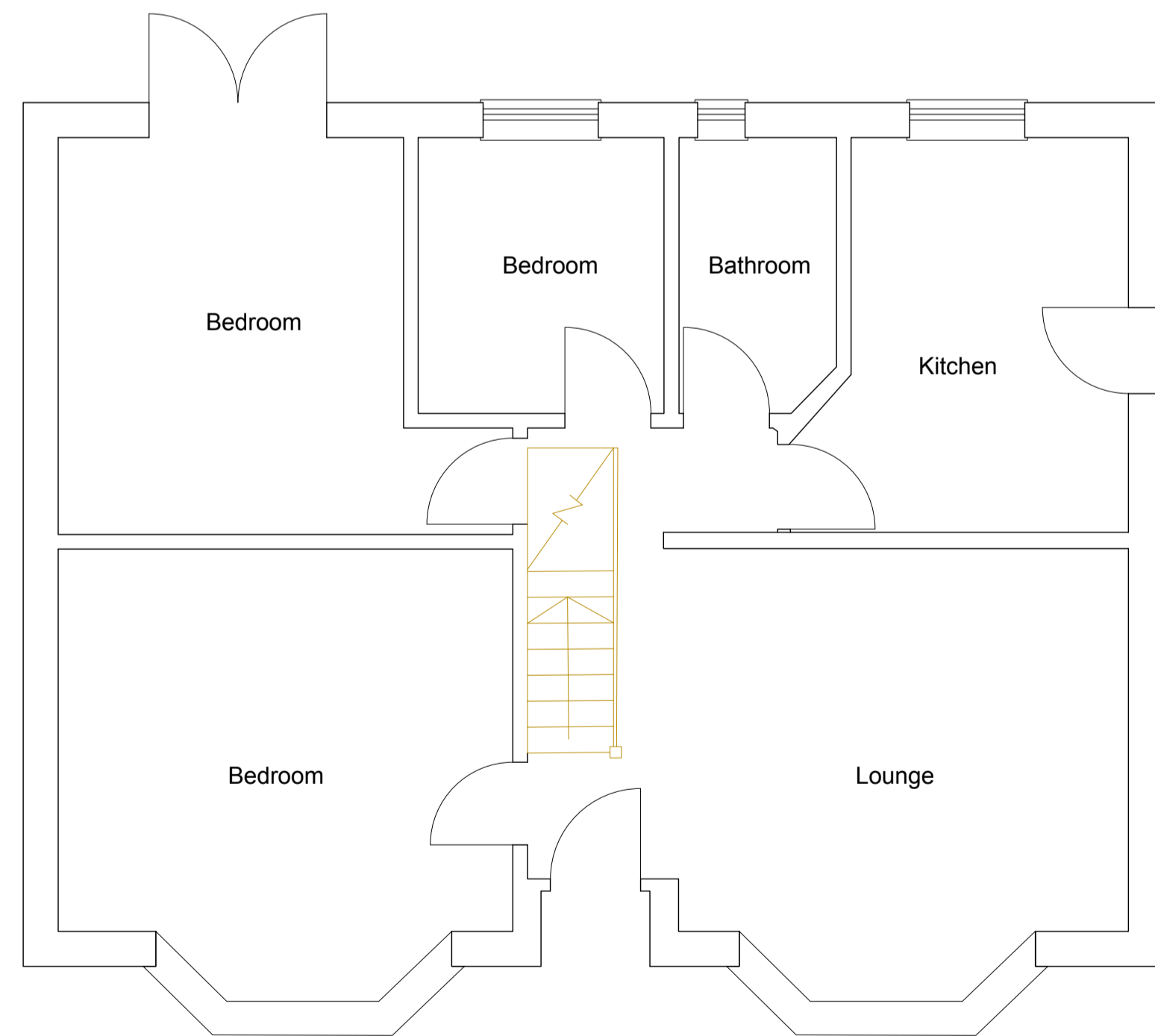

Existing ground floor
Scale 1:50 @ A1

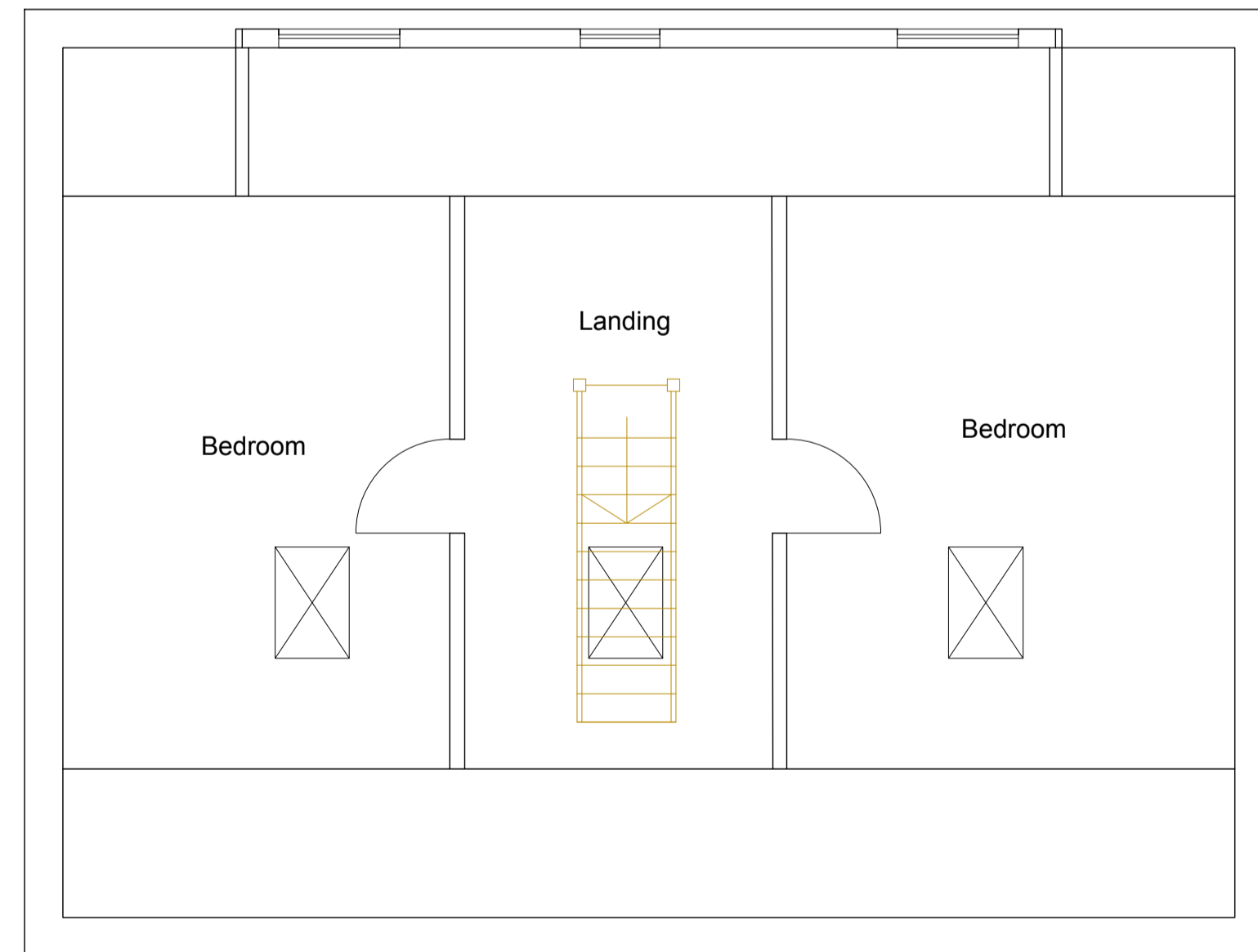

Existing first floor
Scale 1:50 @ A1

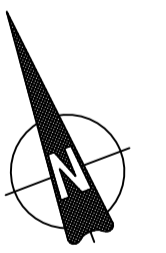

A COPYRIGHT 71D LTD. ALL RIGHTS RESERVED.
THIS DRAWING MAY NOT BE COPIED OR
RE-USED IN WHOLE OR IN PART, WITHOUT
THE WRITTEN CONSENT OF 71D LTD.
MEASUREMENTS TO CHECKED BY CONTRACTORS
ON SITE BEFORE COMMENCEMENT OF WORK.

Client : Mr & Mrs Saunders
Address : 32 Marston Road, New Milton,
Hants BH25 5DT

Project : Extension to ground floor
Title : Existing site and plans

Drawing N.O : PL GR S1 V1 2024
Drawn By : Matthew Austin / 71DESIGN
Date : 14 / 02 / 2024
Scale : As indicated @ A1

71DESIGN architectural services
Contact : Matt@71design.net
Tel : 07866497288

Scale Legend

