

- NOTES**
1. THIS DRAWING IS COPYRIGHT AND MUST NOT BE REPRODUCED, COPIED, PACKED OR ALTERED IN ANY MANNER WITHOUT THE WRITTEN PERMISSION OF BREWER LOFT AND ROOF CONVERSIONS IN WRITING.
 2. CONSTRUCTION NOTE STRICTLY WITH BUILDER TO BE OBSERVED.
 3. RAISED TO OCCUPY ANY CONCERNS SHOULD BE RAISED DIRECTLY WITH BREWER LOFT AND ROOF CONVERSIONS PRIOR TO WORK COMMENCING.
 4. STAIRWAYS TO BE CHECKED ON SITE, AND AT LEAST 5M FROM ANY BUILDING.
 5. EXISTING DRAINAGE RUNS TO BE EXPOSED LOCALLY AND ROUTES IDENTIFIED AS NECESSARY FOR WORK COMMENCING.
 6. ALL RELEVANT SITE DIMENSIONS, LEVELS AND EXISTING SERVICE RUNS PRIOR TO WORK COMMENCING.

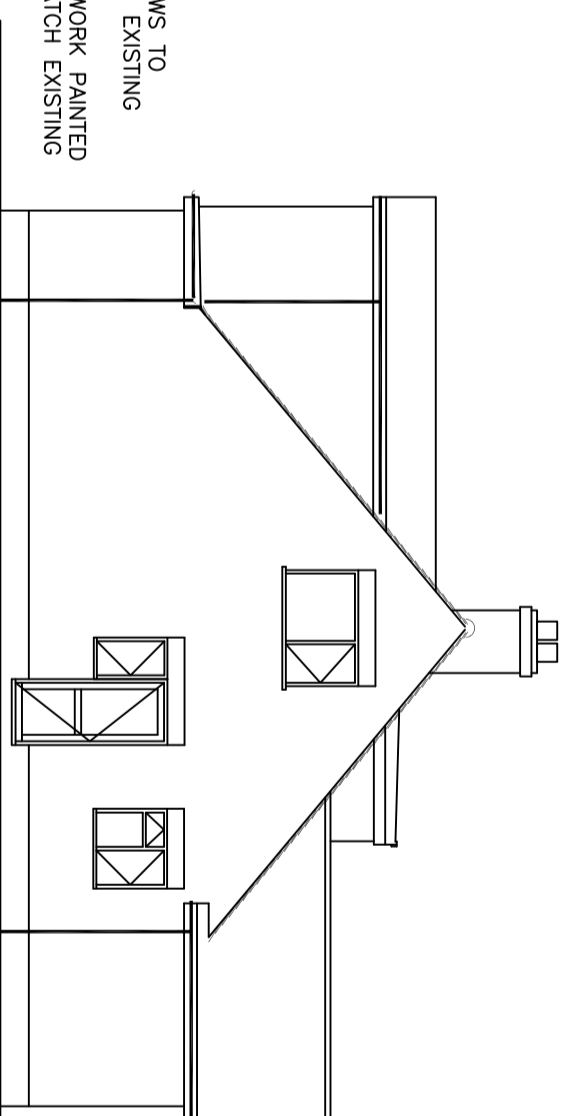
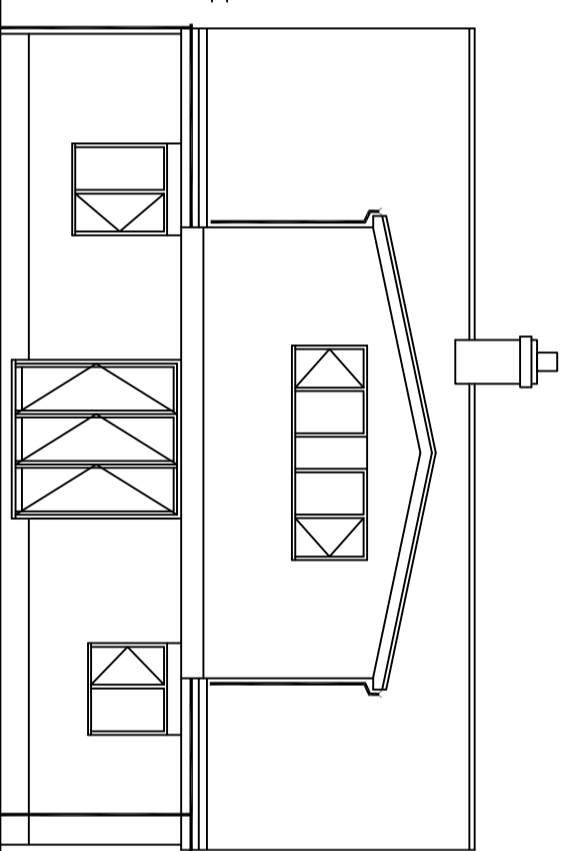
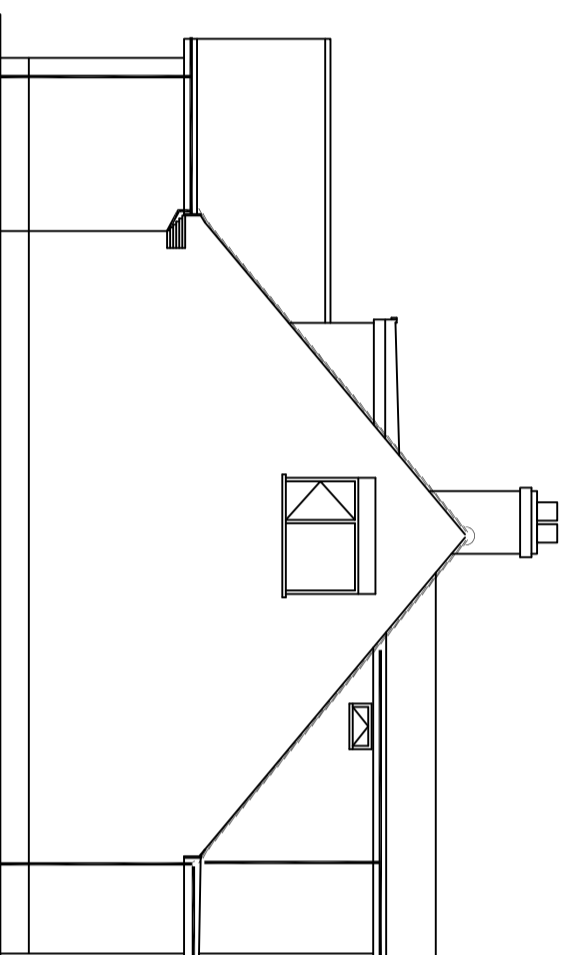
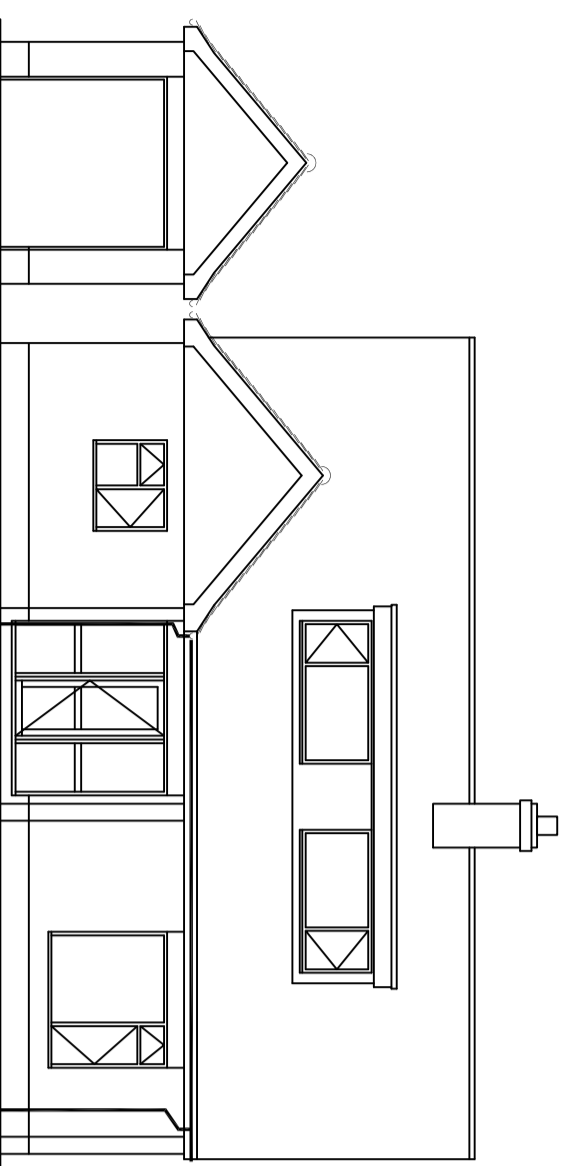
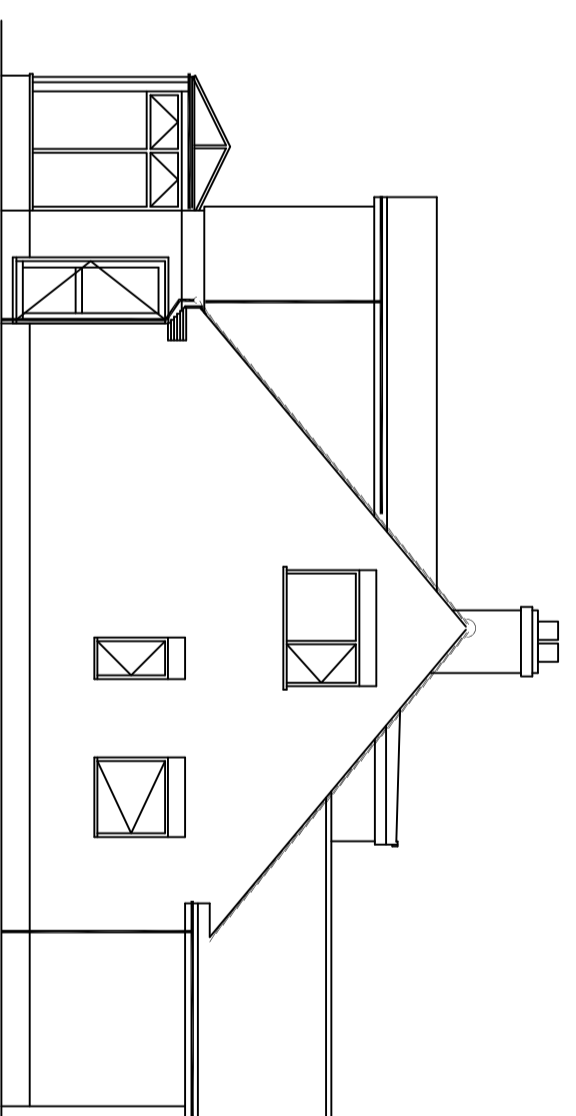
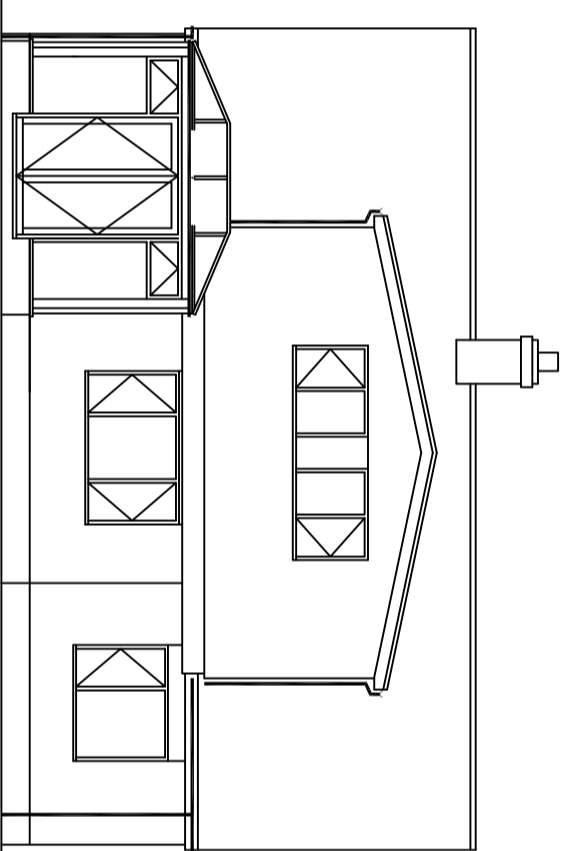
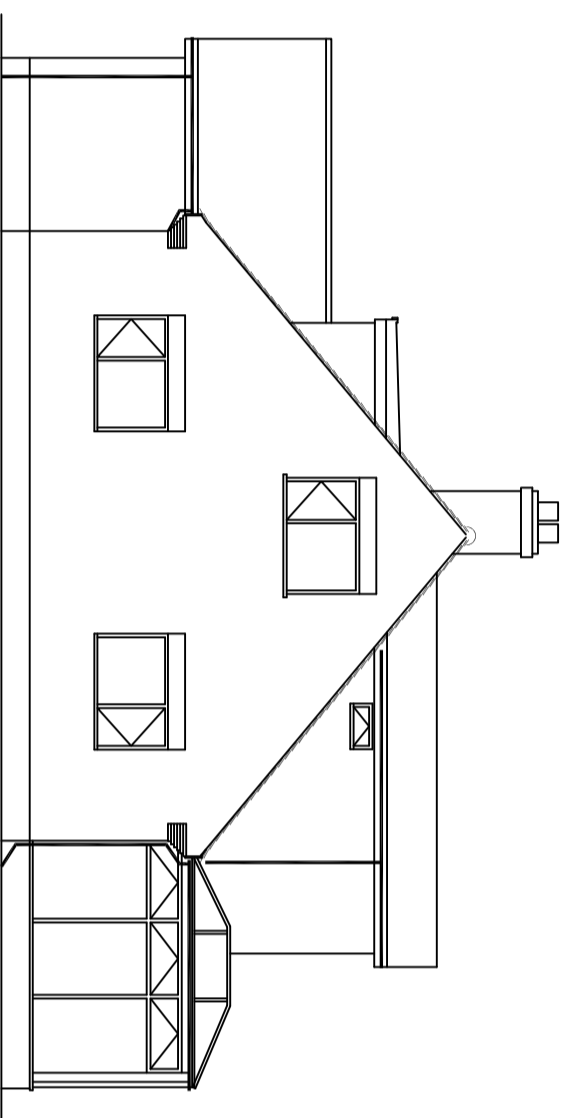
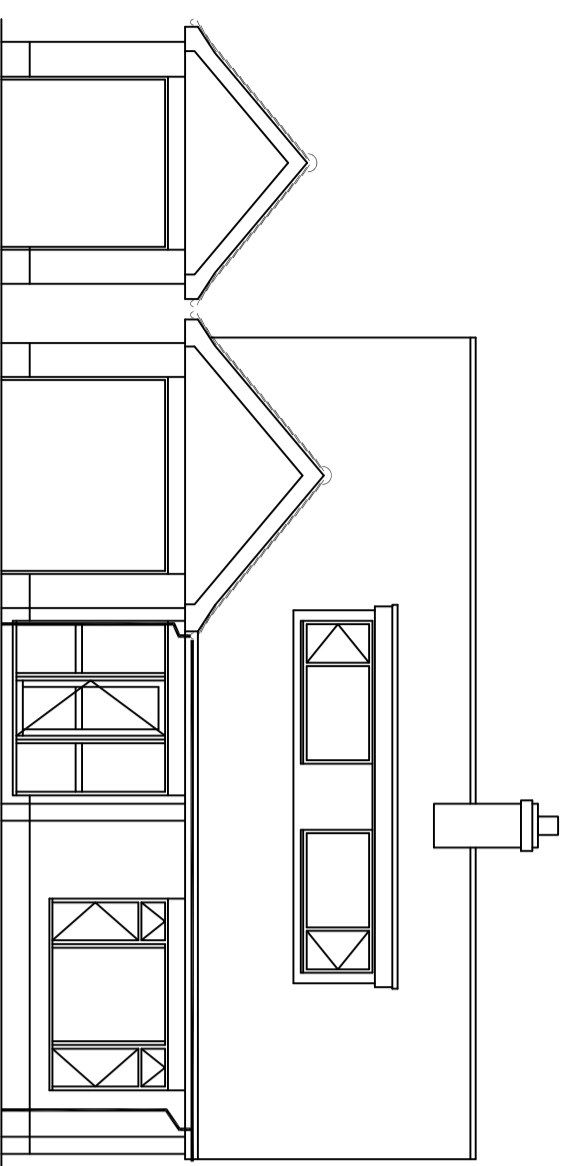

EXISTING FRONT ELEVATION
1:100

EXISTING SIDE ELEVATION
1:100

EXISTING REAR ELEVATION
1:100

EXISTING SIDE ELEVATION
1:100

PROPOSED FRONT ELEVATION
1:100

PROPOSED SIDE ELEVATION
1:100

PROPOSED REAR ELEVATION
1:100

PROPOSED SIDE ELEVATION
1:100

NEW GUTTERS TO MATCH EXISTING DOWNPIPE

WINDOWS TO MATCH EXISTING BRICKWORK PAINTED TO MATCH EXISTING

OBSCURE GLAZING TO MATCH EXISTING WINDOW

EXISTING CONSERVATORY TO BE REMOVED

NOTE - ALL MATERIALS TO MATCH EXISTING

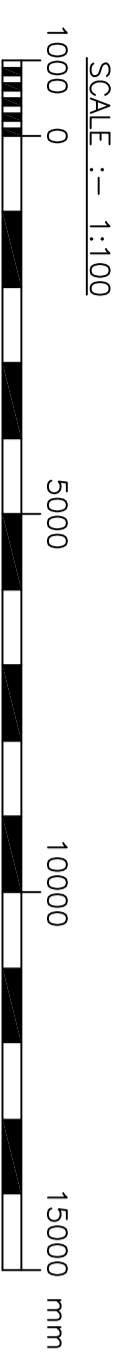

© Crown Copyright Ordnance Survey. Licence no. AC0000849896

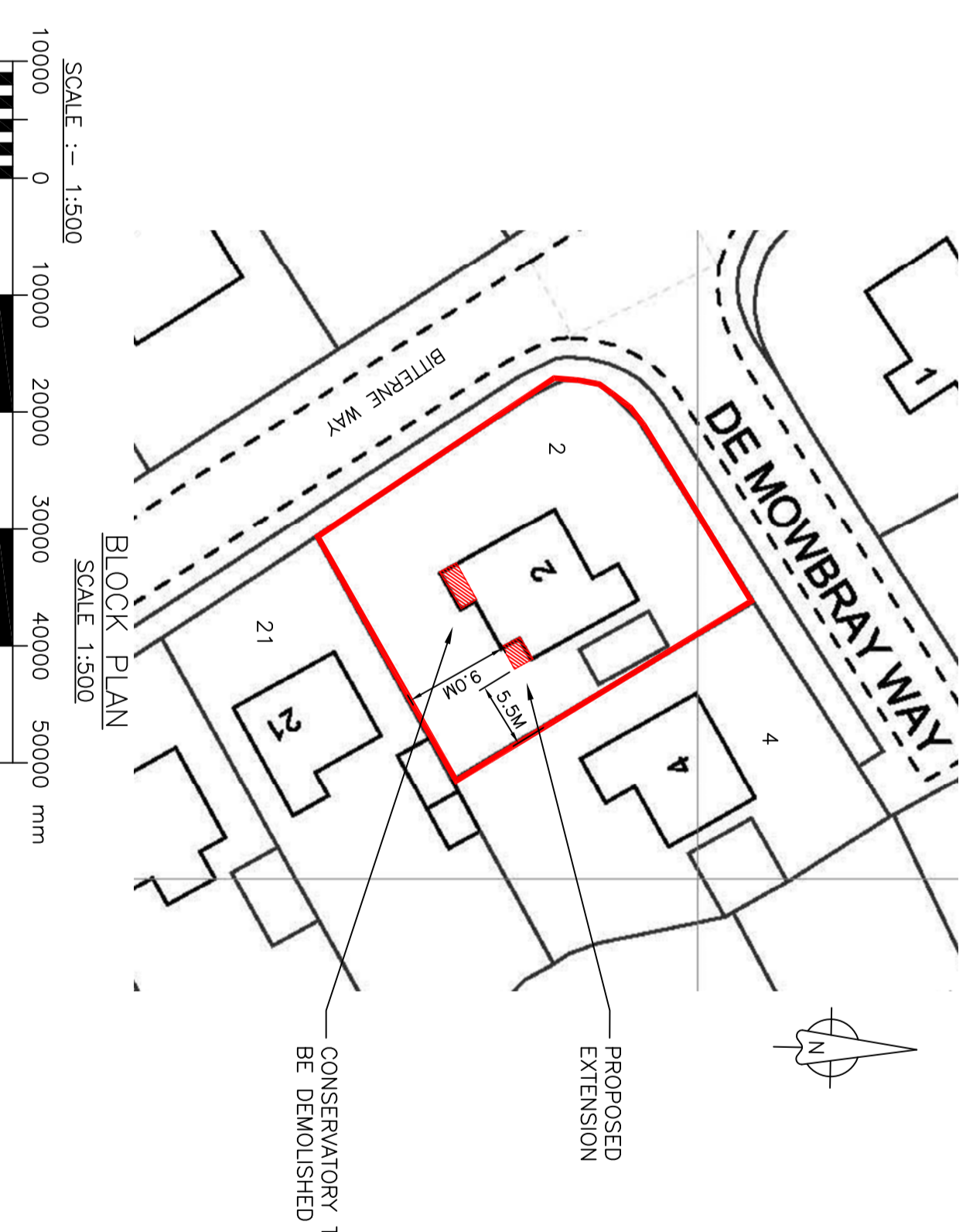
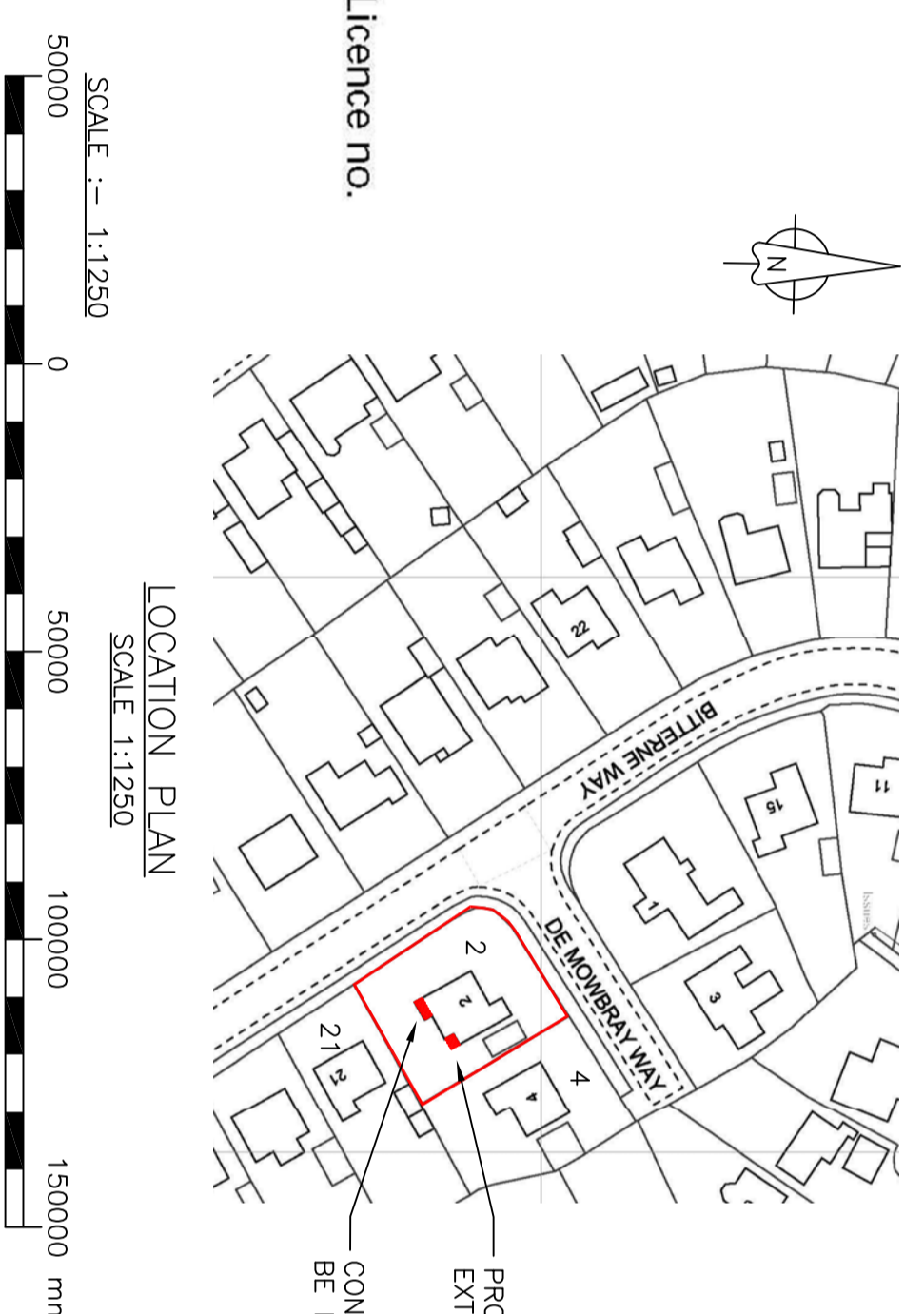

BREWER
LOFT & ROOF CONVERSIONS
Email: enquiries@brewerloftconversions.co.uk
Website: www.brewerloftconversions.co.uk
Mobile: 07805 900830

TRUSTMARK
Certified Installer
VMP 00028
VELUX

Project: PROPOSED EXTENSION	Ref No: 22777
Client: Mr & Mrs DAVIES Address: 2 De MOWBRAY WAY, LYMINGTON, HAMPSHIRE	Date: MARCH 2024
Scale: 1:100 1:500 1:1250 @ A1	Postcode: ...
Tel: ...	