

0 10 20 30 40 50 60 70 80 90 100 110 120 130 140 150 mm

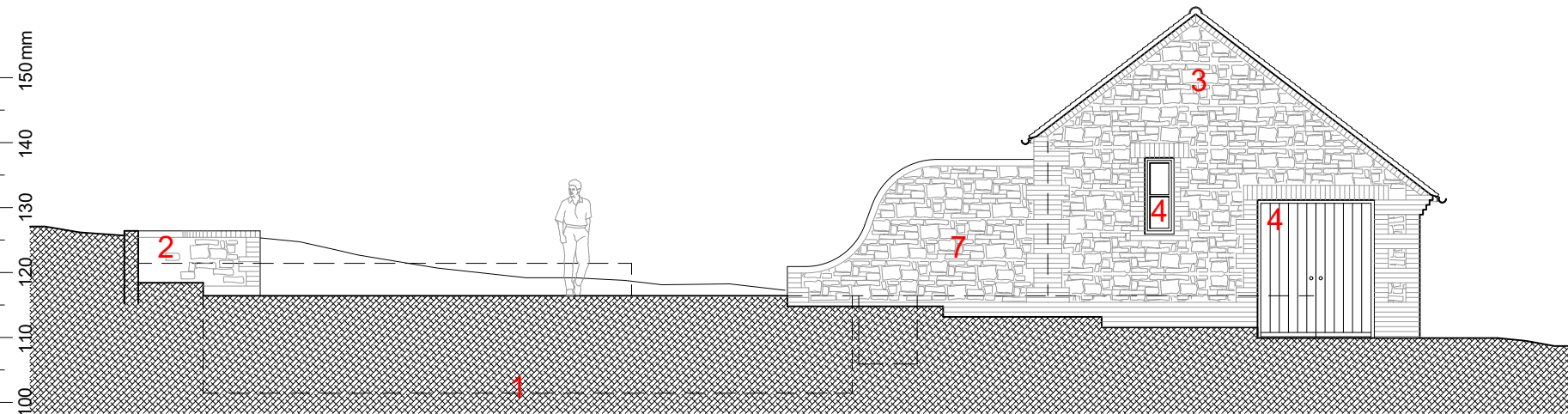

Proposed East Elevation

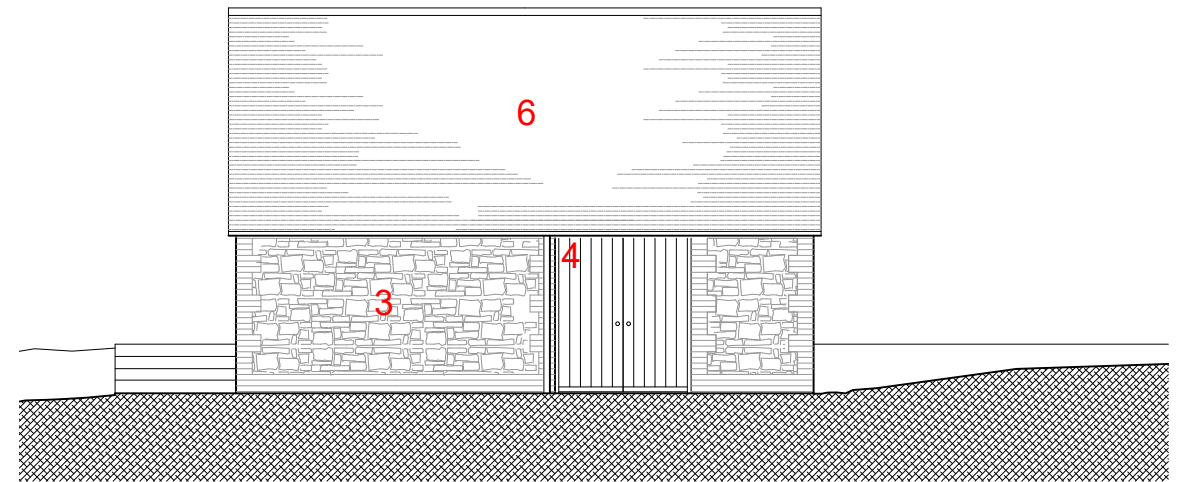

Proposed North (rear) Elevation

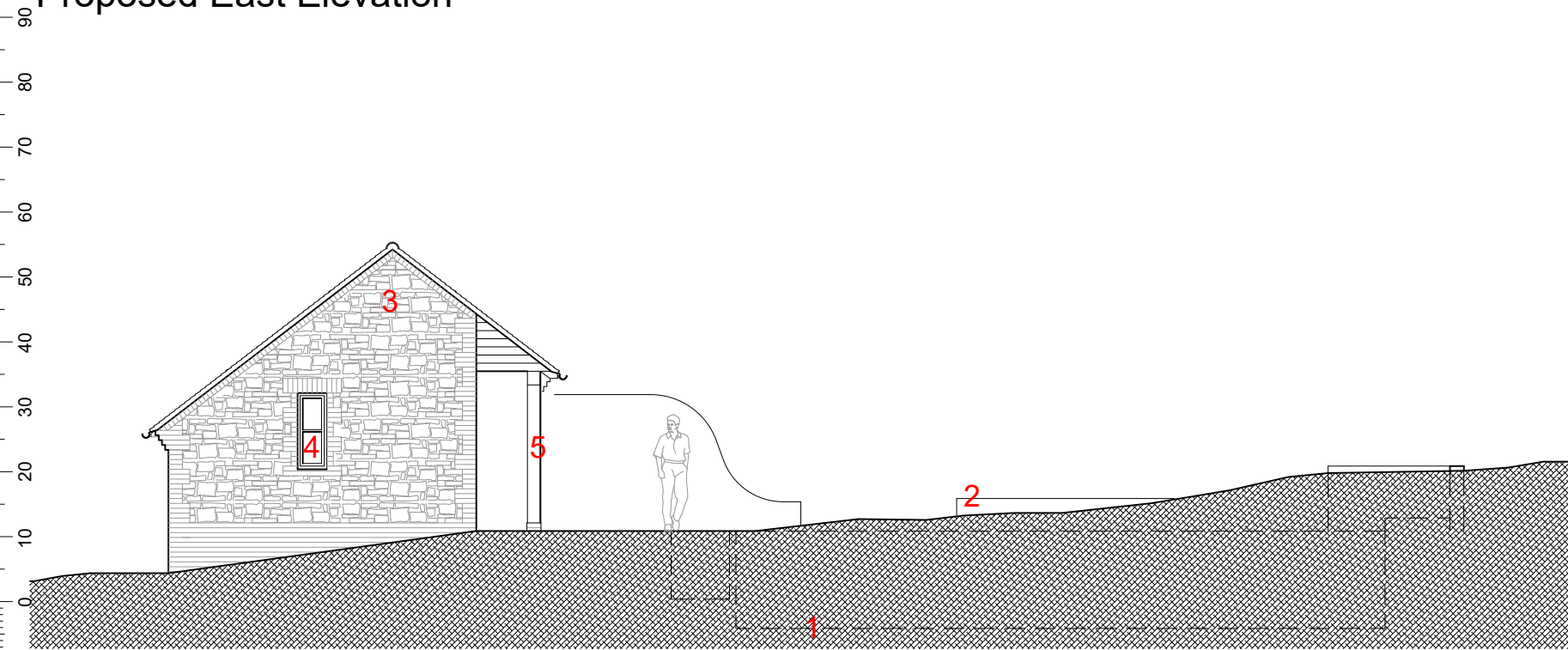

Proposed West Elevation

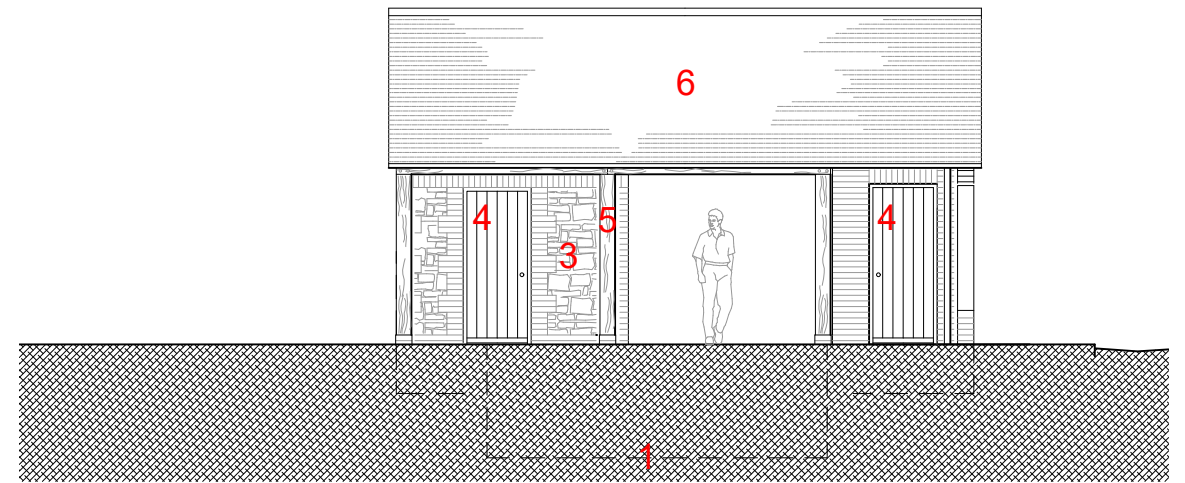

Proposed South (front) Elevation

Key to numbers on the plan

- 1 Outline of pool below ground
- 2 Landscape walls around the pool to be stone with brick capping and end details similar to building
- 3 Walls are buff/beige stone random size similar to the existing house walls, with red/multi brick quoins/detailign at corners and around the windows/doors
- 4 Timber windows and doors all painted finish.
- 5 Oak posts and beams over canopy roof
- 6 Red clay tile roof with half round ridge tiles



Planning Application

REV	DATE	DESCRIPTION	INITIAL	NOTES
				CHECK ALL DIMENSIONS ON SITE DO NOT SCALE OFF DRAWING NOT FOR CONSTRUCTION DRAWING FOR PLANNING PURPOSES ONLY
CLIENT:		DESCRIPTION:		RATHBONE • MILLER <i>architecture and project management</i> First Floor, 39 High Street, Steyning, West Sussex, BN44 3YE Telephone: 01903 879873 Facsimile: 01903 879874
Mr A Bruce		Proposed Elevations		
SCALE:	DATE:	DRAWN:	PROJECT:	DRAWING NUMBER:
1:100 @A3	March 2024	PF	Proposed swimming pool & building Fernbank, Bordon Wood, Milland, GU30 7JZ	22500 - 103
				REVISION:
				© Copyright RATHBONE MILLER LIMITED