

Proposed Elevations

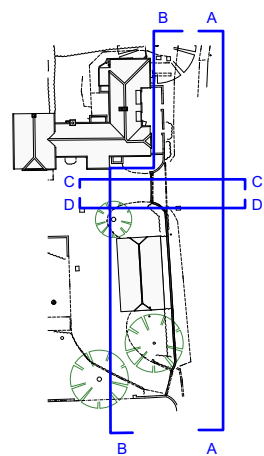

KEY PLAN
(not to scale)

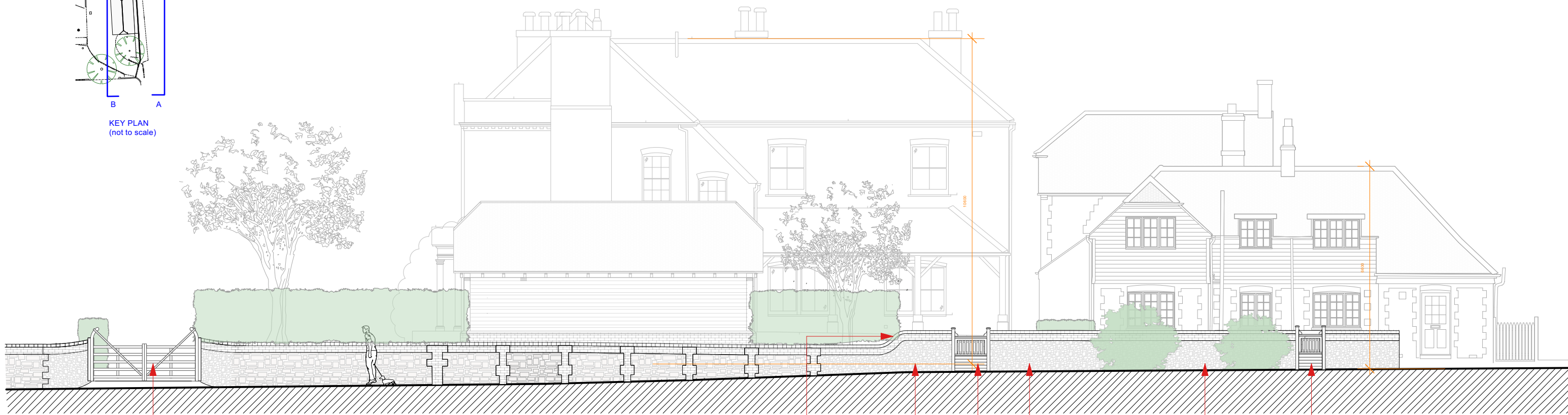

AA

width of opening increased by 350mm, new timber gate to match existing

gentle radius in wall to connect different heights, materials to match existing

existing wall straightened and closed up with materials to match existing

hardwood timber framed gate

existing wall straightened and closed up with materials to match existing

existing wall closed up with materials to match existing

hardwood timber framed gate in existing opening

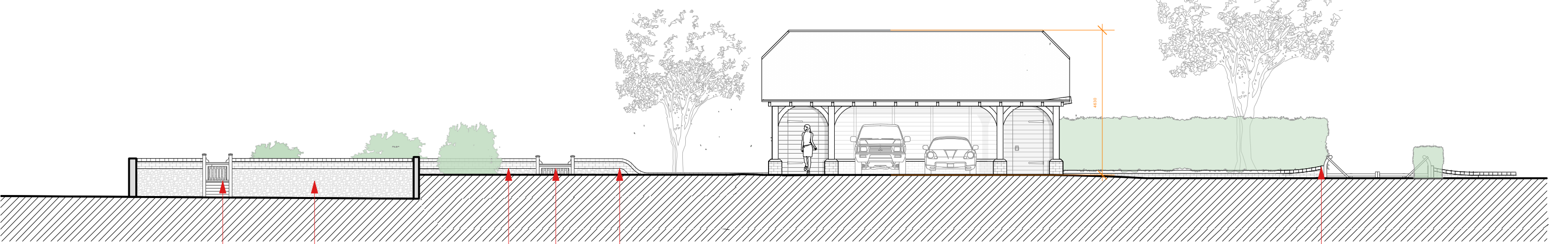

BB

hardwood timber framed gate in existing opening

existing wall closed up with materials to match existing

existing wall straightened and closed up with materials to match existing

hardwood timber framed gate

gentle radius in wall to connect different heights, materials to match existing

width of opening increased by 350mm, new timber gate to match existing

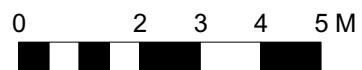

<small>WRITTEN DIMENSIONS ONLY TO BE USED ALL DIMENSIONS ARE IN MILLIMETRES ALL DIMENSIONS TO BE VERIFIED ON SITE ANY INCONSISTENCIES TO BE REPORTED TO THE ARCHITECT IMMEDIATELY</small>	Job No: 7404 <small>FOR PLANNING PURPOSES ONLY</small>	p-ad <small>192D Campden Hill Road, Notting Hill Gate, London, W8 7TH</small>	<small>t: 0208-4590172 e: hello@pelicanad.co.uk</small>	
	Kent House <small>East Harting, Petersfield GU31 5LS</small>	Proposed Front & Rear Elevations	<small>Scale: 1:125 @ A3</small>	