

IMPORTANT NOTES:

NICK ADAMS ARCHITECTS RETAINS THE COPYRIGHT OF ALL INFORMATION CONTAINED IN THIS DRAWING.

THIS DRAWING SHALL NOT BE ALTERED OR REPRODUCED WITHOUT WRITTEN PERMISSION OF THE AUTHOR.

THIS DRAWING SHALL ONLY BE USED FOR THE PURPOSE INDICATED IN THE DRAWING STATUS BELOW.

DO NOT SCALE FROM THIS DRAWING.

DIMENSIONS ARE IN MILLIMETRES UNLESS INDICATED OTHERWISE.

ALL DIMENSIONS ARE TO BE CHECKED ON SITE PRIOR TO BUILD AND DISCREPANCIES MUST BE REPORTED TO THE ARCHITECT.

THIS DRAWING IS TO BE READ IN CONJUNCTION WITH THE ARCHITECT'S SPECIFICATION AND ALL OTHER CONSULTANTS DRAWINGS AND SPECIFICATIONS.

KEY PLAN:

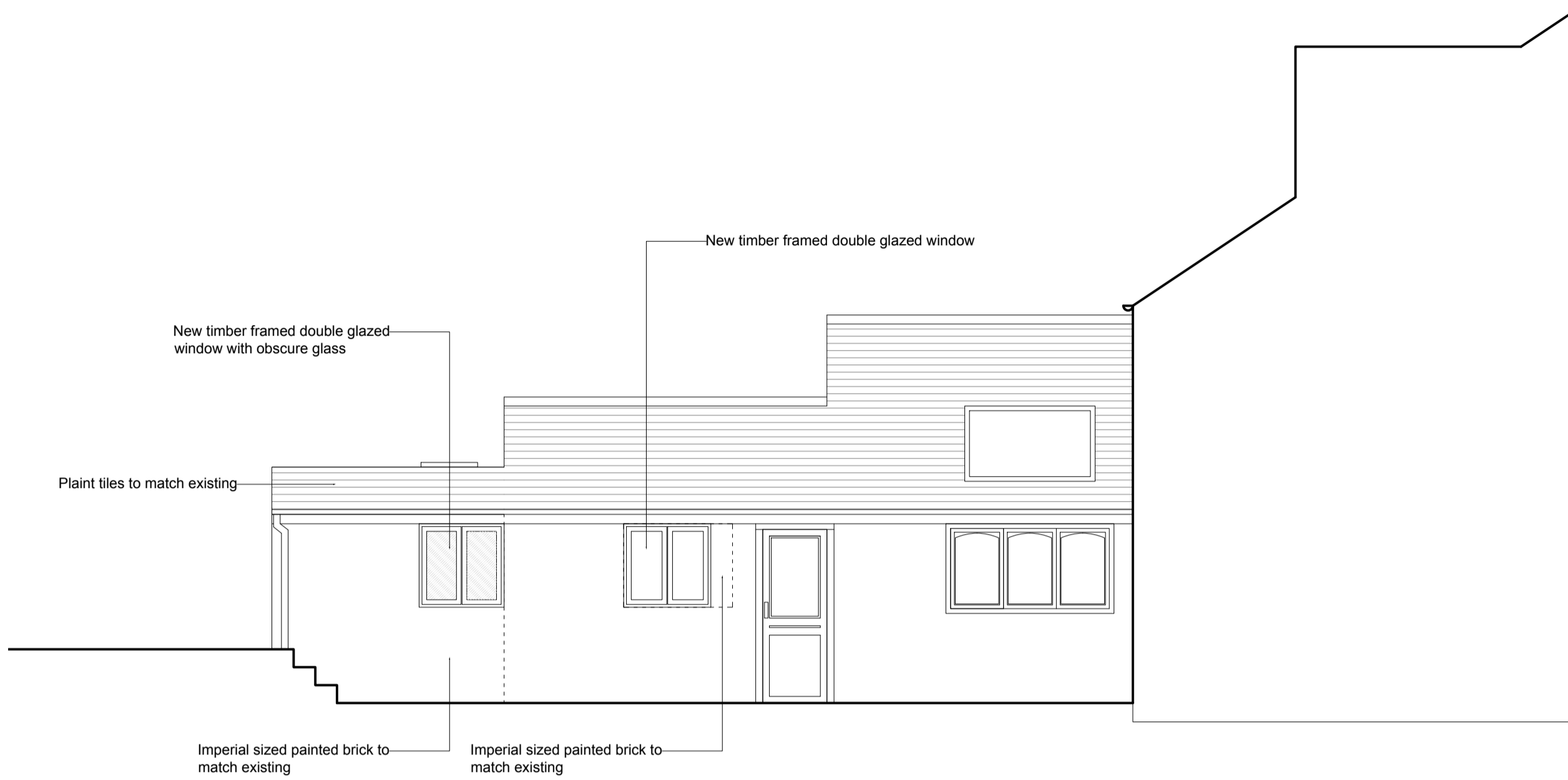

01 North West elevation

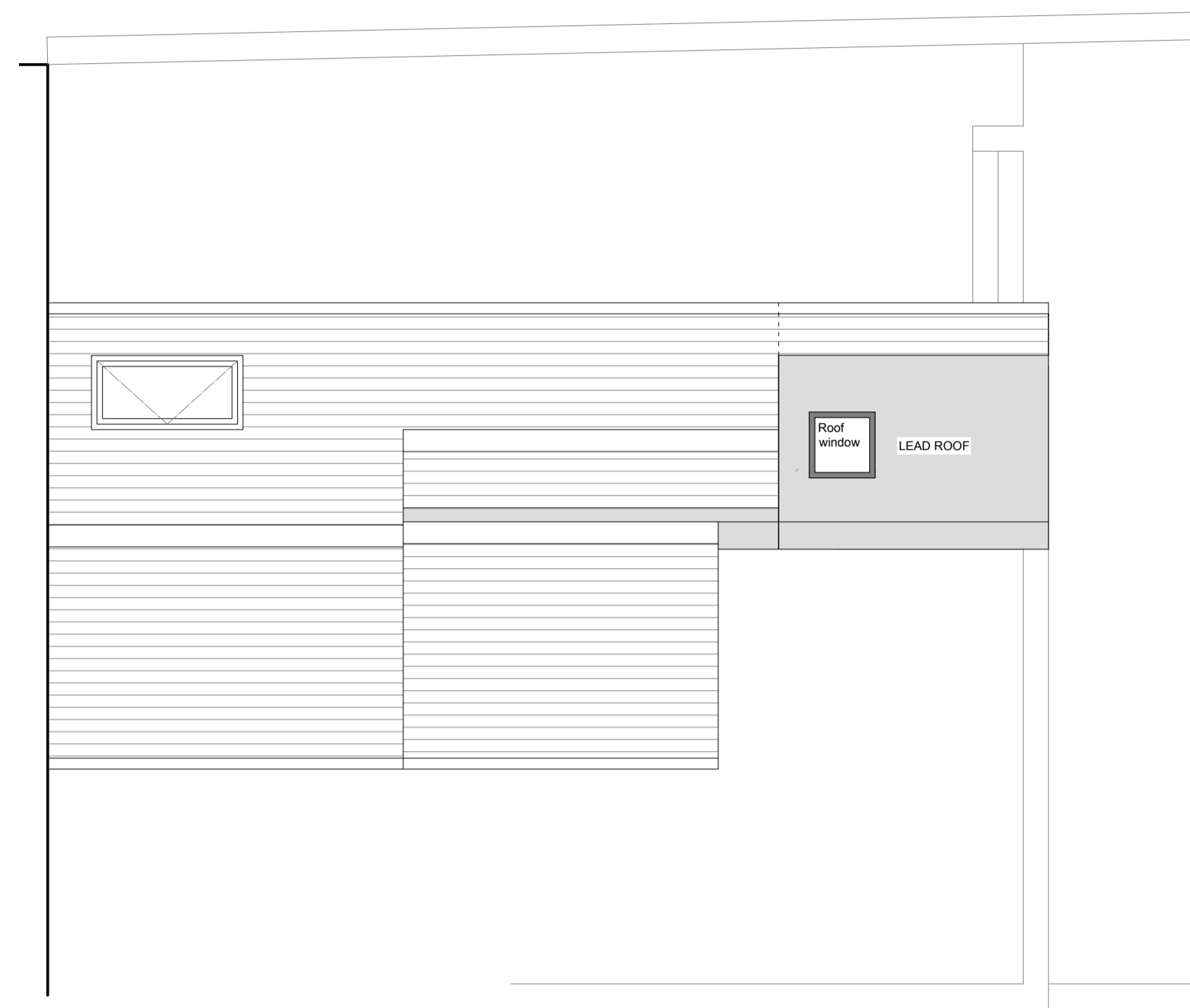

03 Roof plan



02 North East elevation

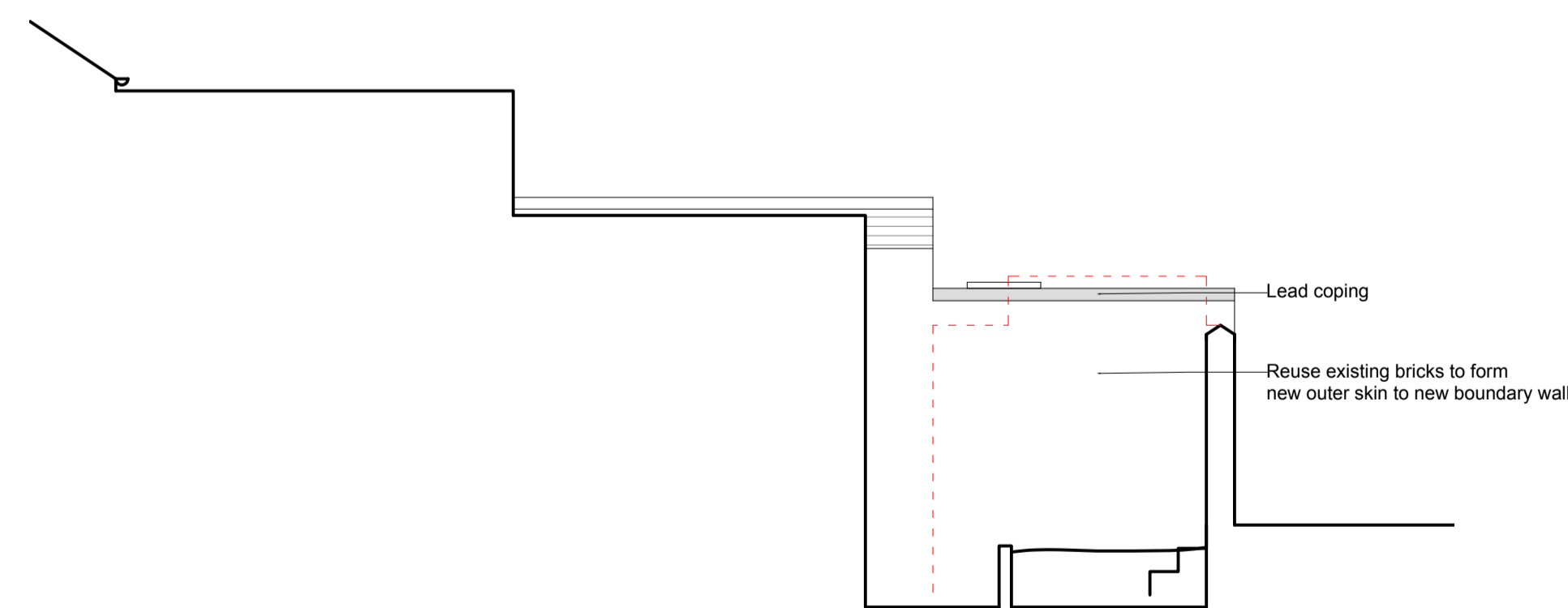

04 South East elevation

P1 PLANNING 18.03.24

Rev Reason Date

Drawing status

PLANNING

Nick Adams Architects

www.nickadamsarchitects.co.uk
t: (01273) 474142
e: na@nickadamsarchitects.co.uk

Client
Richard Stanyer

Site address
**21 South Street
Lewes
BN7 2BT**

Drawing title
**Proposed elevations
and roof plan**

Scale @ A1 / A3 Drawn by
1:50 / 1:100 NA

Project_Drawing No Rev
2333_0701 P1

