

IMPORTANT NOTES:

NICK ADAMS ARCHITECTS RETAINS THE COPYRIGHT OF ALL INFORMATION CONTAINED IN THIS DRAWING.

THIS DRAWING SHALL NOT BE ALTERED OR REPRODUCED WITHOUT WRITTEN PERMISSION OF THE AUTHOR.

THIS DRAWING SHALL ONLY BE USED FOR THE PURPOSE INDICATED IN THE DRAWING STATUS BELOW.

DO NOT SCALE FROM THIS DRAWING.

DIMENSIONS ARE IN MILLIMETRES UNLESS INDICATED OTHERWISE.

ALL DIMENSIONS ARE TO BE CHECKED ON SITE PRIOR TO BUILD AND DISCREPANCIES MUST BE REPORTED TO THE ARCHITECT.

THIS DRAWING IS TO BE READ IN CONJUNCTION WITH THE ARCHITECT'S SPECIFICATION AND ALL OTHER CONSULTANTS DRAWINGS AND SPECIFICATIONS.

KEY PLAN:

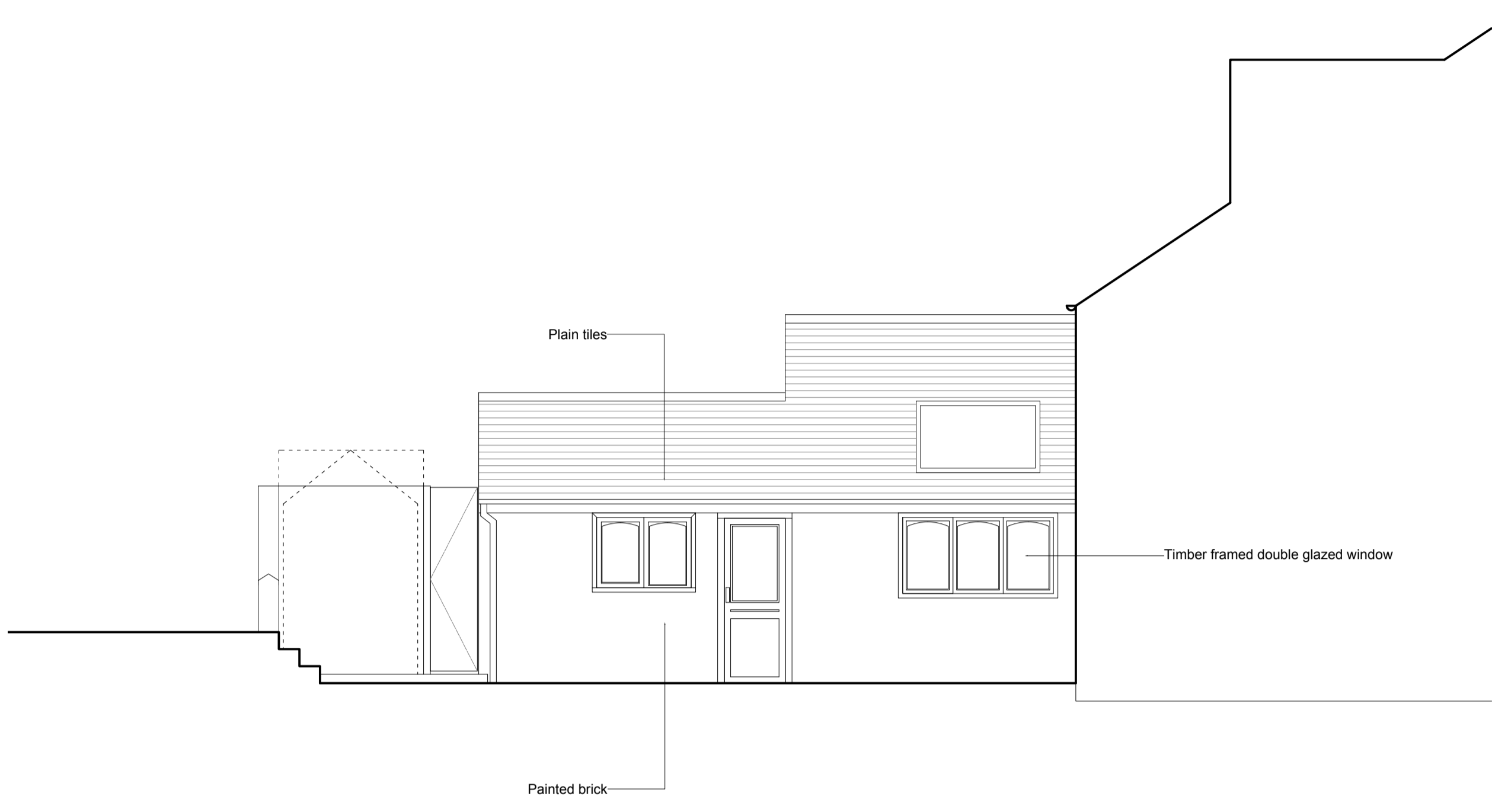

01 North West elevation

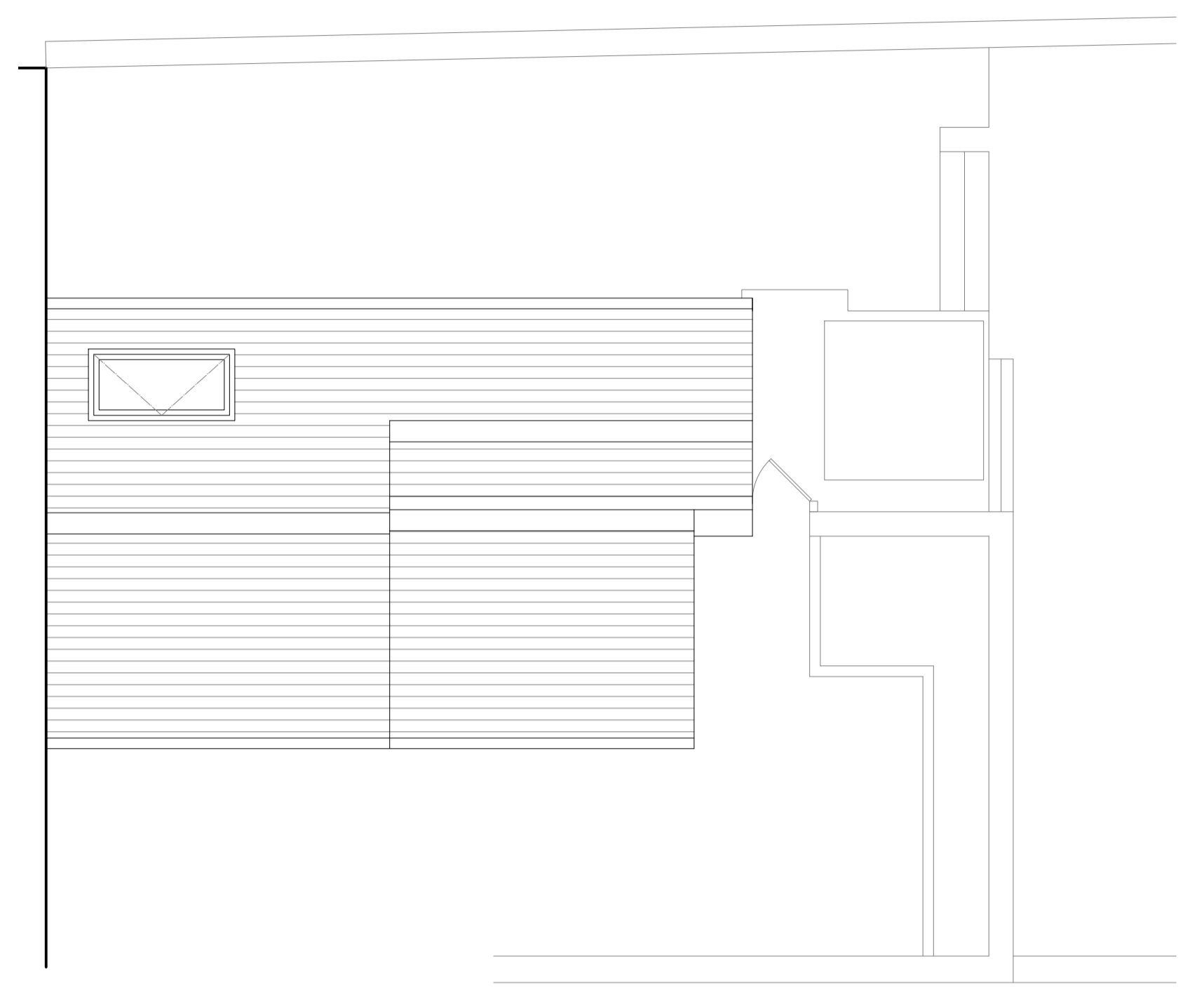

03 Roof plan



02 North East elevation

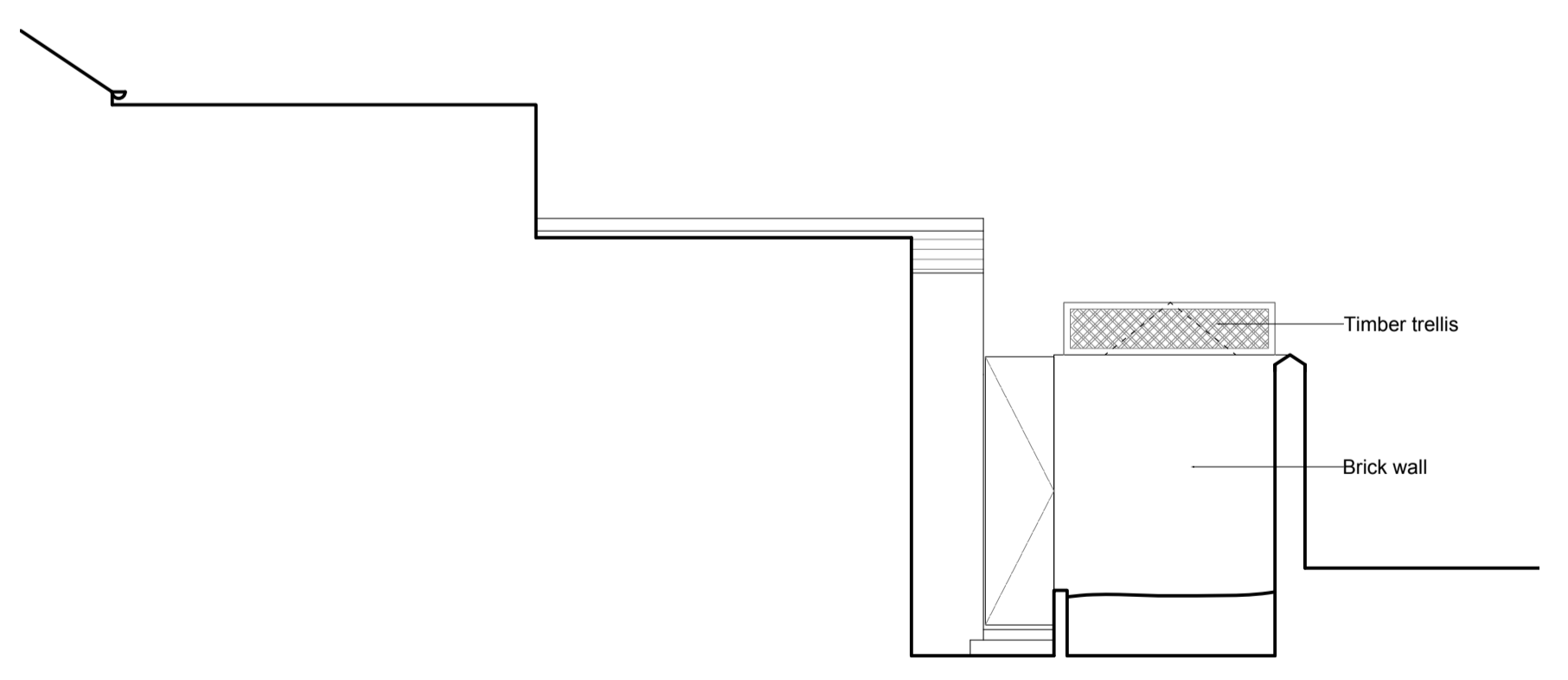

04 South East elevation

P1	PLANNING	18.03.24
Rev	Reason	Date
Drawing status		
PLANNING		

Nick Adams Architects
 www.nickadamsarchitects.co.uk
 t: (01273) 474142
 e: na@nickadamsarchitects.co.uk

Client
Richard Stanyer

Site address
**21 South Street
 Lewes
 BN7 2BT**

Drawing title
**Existing elevations
 and roof plan**

Scale @ A1 / A3
1:50 / 1:100

Project_Drawing No
2333_0301

Drawn by
NA

Rev
P1

