

**IMPORTANT NOTES:**

NICK ADAMS ARCHITECTS RETAINS THE COPYRIGHT OF ALL INFORMATION CONTAINED IN THIS DRAWING.

THIS DRAWING SHALL NOT BE ALTERED OR REPRODUCED WITHOUT WRITTEN PERMISSION OF THE AUTHOR.

THIS DRAWING SHALL ONLY BE USED FOR THE PURPOSE INDICATED IN THE DRAWING STATUS BELOW.

DO NOT SCALE FROM THIS DRAWING.

DIMENSIONS ARE IN MILLIMETRES UNLESS INDICATED OTHERWISE.

ALL DIMENSIONS ARE TO BE CHECKED ON SITE PRIOR TO BUILD AND DISCREPANCIES MUST BE REPORTED TO THE ARCHITECT.

THIS DRAWING IS TO BE READ IN CONJUNCTION WITH THE ARCHITECT'S SPECIFICATION AND ALL OTHER CONSULTANTS DRAWINGS AND SPECIFICATIONS.

**KEY PLAN:**

**01** Ground floor plan  
1:100

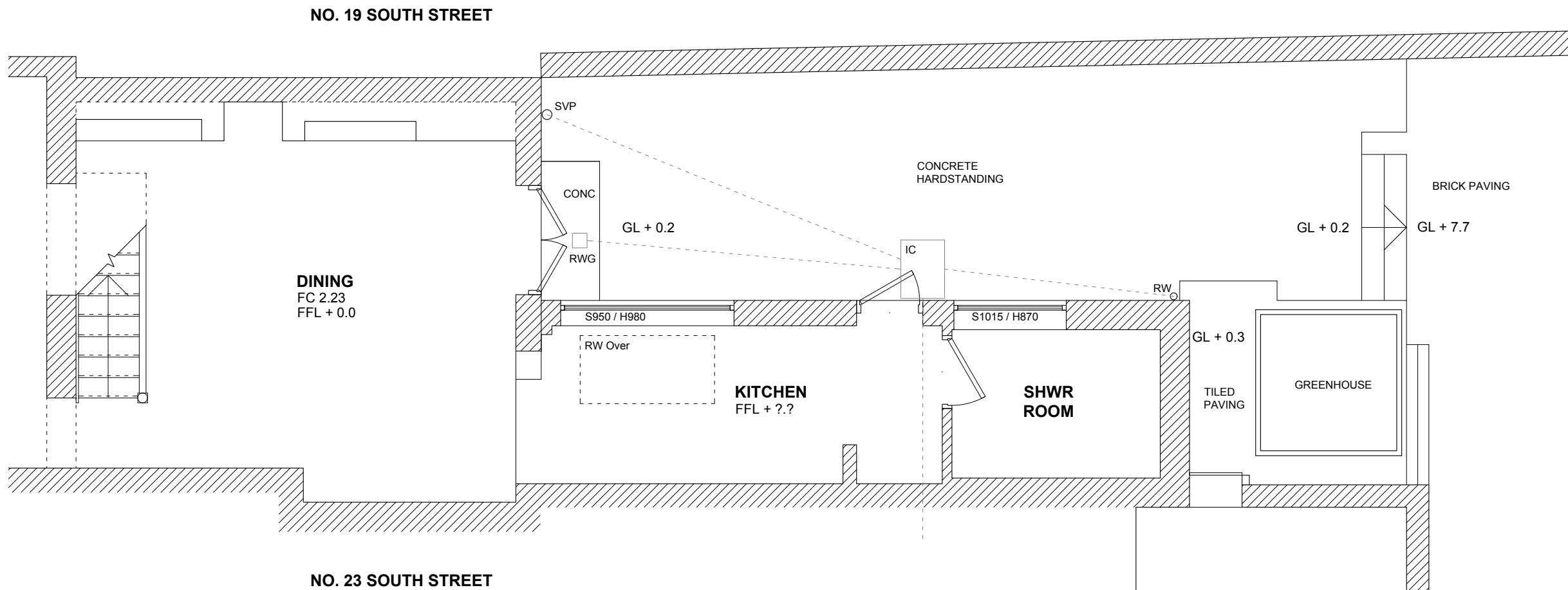

**02** Ground floor partial plan  
1:50

P1 PLANNING 18.03.24

Rev Reason Date

Drawing status

**PLANNING**

**Nick Adams Architects**

www.nickadamsarchitects.co.uk  
t: (01273) 474142  
e: na@nickadamsarchitects.co.uk

Client  
**Richard Stanyer**

Site address  
**21 South Street  
Lewes  
BN7 2BT**

Drawing title  
**Existing plan  
ground floor**

Scale @ A3 Drawn by  
**See sheet NA**

Project\_Drawing No Rev  
**2333\_0101 P1**

