

East Elevation - Proposed

1:100

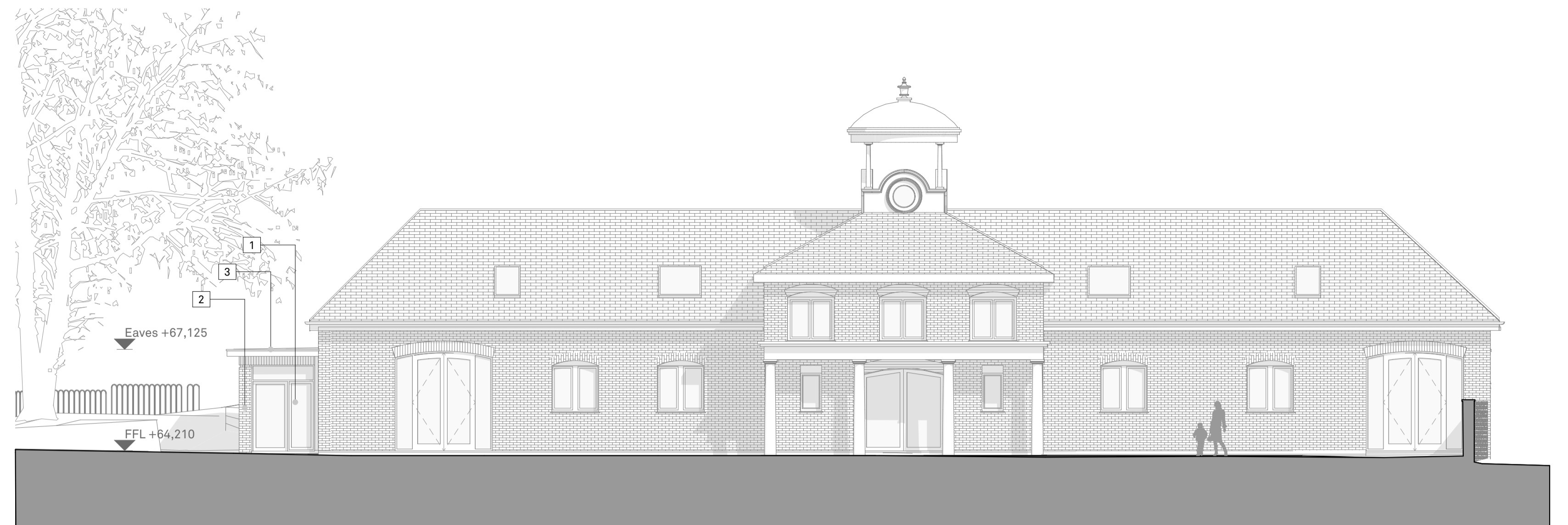

South Elevation - Proposed

1:100

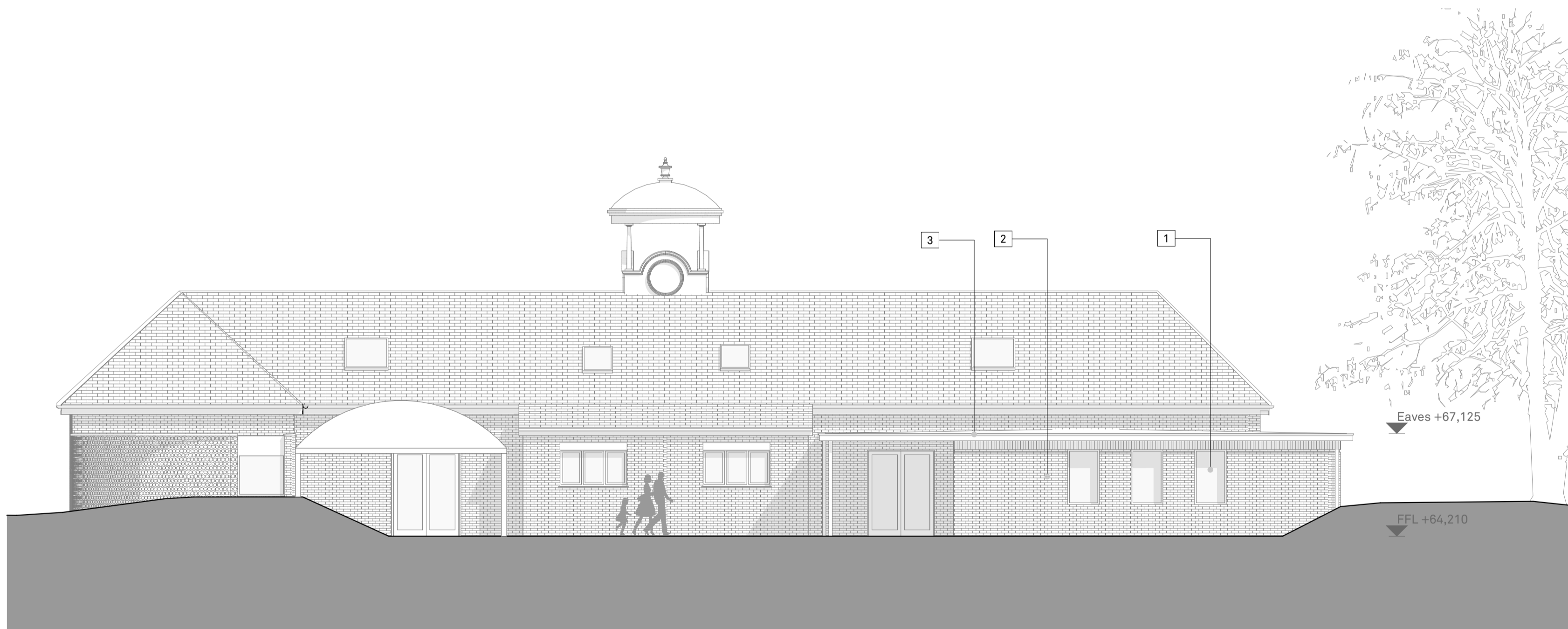

North Elevation - Proposed

1:100

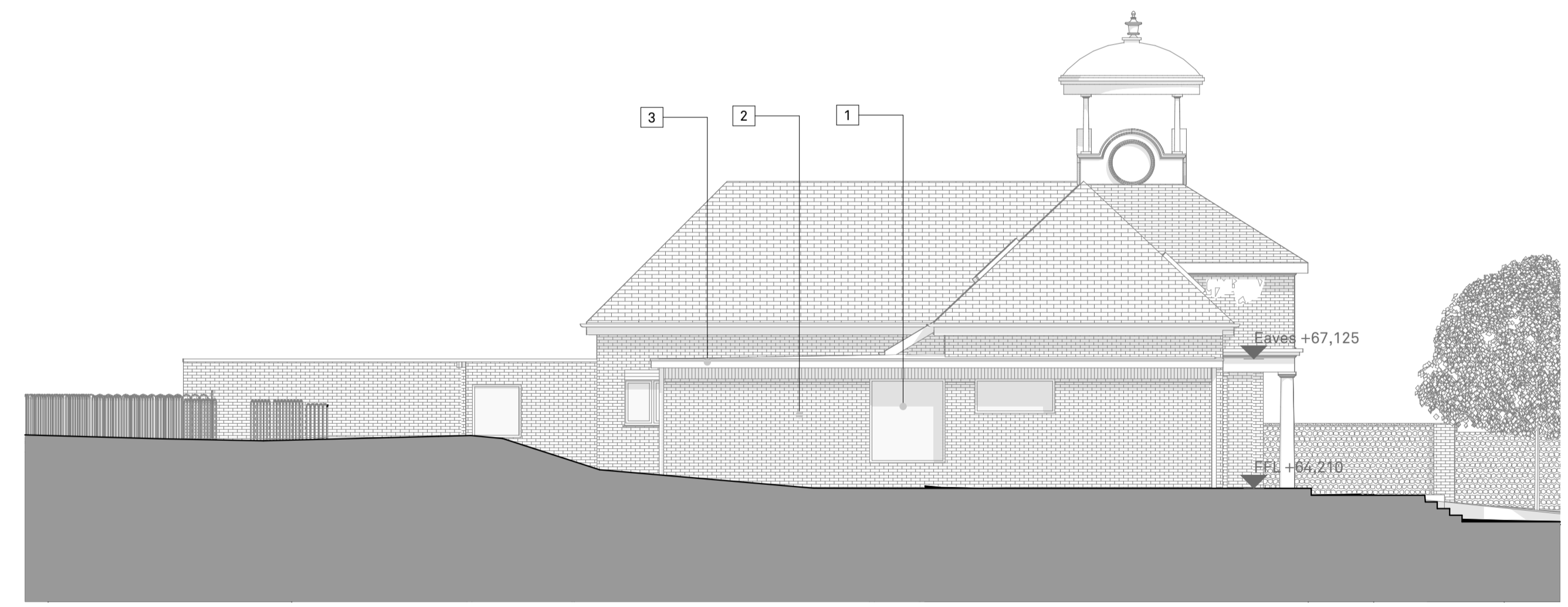

West Elevation - Proposed

1:100

Materials Key

- 1 - PPC aluminium framed windows / doors to match existing - RAL 7035.
- 2 - Painted brickwork to match existing - mineral based silicate masonry paint
- 3 - PPC Aluminium roof edge trims and rain water goods - RAL 7035

revision	issue name	issue date	changes description
01	coach house nursery	14/03/2024	

issued by	status	approved by
AlexS		

For clarity these drawings show all works associated with the previous permissions SDNP/22/02332/FUL and SDNP/02333/LIS implemented in full.

RE-FORMAT

this drawing is the copyright of Re-Format LLP and may not be copied, altered or reproduced in any way or passed to a third party without written authority. All dimensions subject to site survey and site verification. Do not scale for construction ©

www.re-format.co.uk
 mail@re-format.co.uk
 +44 (0)1730 778778

drawn by
 checked by
 Date
 Scale at A1
 1:100

project title
 Prince's Mead School
 document title
 Proposed Elevations

project	originator	volume	level	type	role	number
16109	RFT	00	XX	DR	A	3132
status	suitability description					revision
						01