

Section A

1:100

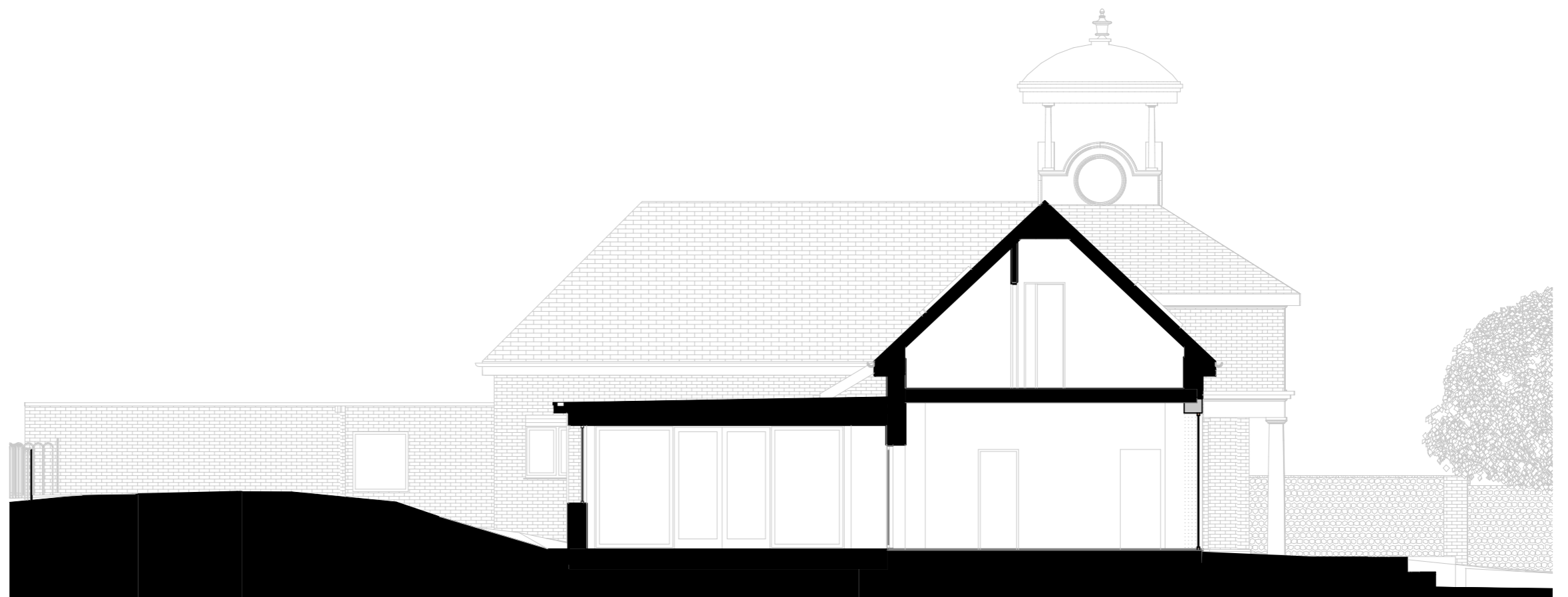

Section B

1:100

For clarity these drawings show all works associated with the previous permissions SDNP/22/02332/FUL and SDNP/02333/LIS implemented in full.

rev.	date	changes description
02	14/03/2024	
01	11/03/2024	

status issued by

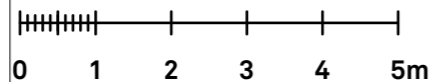

**RE-
FOR
MAT**

this drawing is the copyright of Re-Format LLP and may not be copied, altered or reproduced in any way or passed to a third party without written authority. All dimensions subject to site survey and site verification. Do not scale for construction ©

www.re-format.co.uk
mail@re-format.co.uk
+44 (0)1730 778778

drawn by Date

checked by Scale at A3
1:100

project title
Prince's Mead School
document title
Proposed Sections

project	originator	volume	level	type	role	number
16109	RFT	00	XX	DR	A	0163
status	suitability description					revision
						02